The Fort Wayne Sentinel.

ESTABLISHED 1833. WEDNESDAY, APRIL 3, 1889. PRICE TWO CENTS

HOSIERY.

Medium-weight Hosiery for spring wear in new and beautiful combinatiónes of color, both in stripes and boot patterns. We call particular attention to the attractive line we are offering at

25c Per Pair.

Also, a full line of Fast Blacks for Ladies and Children at all prices.

CORSETS.

Twenty-Five different makes to select from.

GEORGE -|- DEWALD

—AND—

COMPANY,

Calhoun and Columbia Sts

—FOR YOUR—

SPRING CLOTHING

—GO TO—

J.W.FOWLES

Merchant Tailor,
Fashionable Tailoring.

Moderate Prices. A Full Line of Spring Suitings Just Received.

No. 64 Barr street, near Berry,
Fort Wayne, Ind.

Millinery Opening.

Miss Kent, the new trimmer for Noll & Golden, has returned from Chicago, where she has been at Gage Bros., for the last three weeks trimming pattern hats for our spring opening which will take place Wednesday, Thursday and Friday, April 3, 4 and 5. We have a display of hats that will compare with any shown in the city. The ladies are cordially invited.

NOLL & GOLDEN,
2-3t. 14 West Berry streeet.

LADIES' SPRING HATS.

Don't fail to see the elegant assortment, at Mrs. L. A. Morton's, No. 128 Calhoun street. All Goods sold at Prices that defy competition. 3-2t

Prices lower than any other place in the city.

On account of advanced and physical disability, to longer carry on business, Henry DeWald offers for sale his stock of tinware and machinery. No. 82 Barr street. 3 6t

Onions Reduced 20c.

Potatoes Reduced 10c.

Yellow Denver Onions, 20c bushel. Choice potatoes, 35c bushel.

FRUIT HOUSE.

Grand Millinery Opening at Mrs. H. B. Rowe's, 84 Calhoun street. All cordially invited. 2-2t

George H. Loesch has his elegant Soda Fountain in operation, and invites all those fond of a good glass of soda to give him a call. 3 2t

If you want genuine, pure Vienna bread you can have it delivered at your house by sending word to L. Scherer, proprietor of the Model Bakery, 88 Barr street. Bread and cakes of all kinds fresh every day. 3-2t

Wm. Moellering & Sons have moved their stock of groceries to the corner of Lafayette and Lewis streets, where they will be glad to meet all old customers and as many new ones as may call. 2-2t

**Noll & Golden's
Grand
Millinery Opening
Will take place
This week,
Wednesday, Thursday and Friday.
Everybody Cordially Invited.
2-2t**

A CLEAN SWEEP!

The Democrats Carry Chicago by a Decisive Majority—The Elections Elsewhere.

CHICAGO, April 3.—The latest returns give Creiger some 11,422 pluralityo ver Roche, (rep.), for mayor. The democrats elect their entire city ticket, Westtown and Northtown tickets and gain several aldermen. The republicans elected their Southtown ticket.

PROVIDENCE, R. I., April 3.—The state election is in progress to-day. The principal issue is the re-submission of the prohibitory amendment.

KANSAS CITY, MO., April 3.—The entire republican city ticket, with the exception of treasurer, is elected. A democrat will hold the last.

LITTLE ROCK, Ark., April 3.—The returns point to the election of Hemmingway, Hughes and Sandels, democrats, for supreme judges.

CINCINNATI, April 3.—The municipal elections in Ohio had many mixed features. Democrats elected a mayor in Akron and Springfield and carried the principal offices in Middletown, Akron, Norwalk, Bucyrus, Fremont, Circleville, Chillicothe, Portsmouth, Lancaster, Wapakoneta, St. Mary's, Hamilton, Tiffin, Zanesville, Newark, Kent, Canton and Sidney. Republicans were entirely or nearly successful in Logan, Labanon (where local option was defeated), Troy, Mount Gilead, Kenton, Urbana, Piqua, London, Cambridge, Ripley, Van Wert, Sandusky, Wooster and Fostoria. In Kent and Fostoria the issue of prohibition was prominent, and carried by one vote.

KANSAS CITY, April 3.—Yesterday's election in Kansas was most unique from the great number of women who have registered and who voted. At Fort Scott, Wichita, Topeka, Leavenworth and Atchinson they held the balance of power.

At Valley Falls, Oskaloosa, and Newton they had tickets in the field that are probably successful. At Topeka and Leavenworth the majority of the ladies supported the republican nominees; at Lawrance and Atchison the democratic ticket. As the woman have voted so has gone the state.

MILWAUKEE, WIS., April 3.—Complete city returns give the following majorities: For municipal judge, Emil Walber, republican, 417; for county judge, J. E. Mann, democrat, 800; for clerk of courts, Frank Waller, republican, 800. The council stands: Republicans, fourteen; democrats, fourteen; labor, eight.

ST. LOUIS, April 3.—Judge Noonan, the democratic candidate, was elected mayor by 1,600 majority, he receiving the support of a large number of German republicans. The rest of the democratic ticket was defeated except the auditor, register, president of the board of assessors, and inspector of weights and measures.

General McNeil, (rep.), candidate for auditor, was badly beaten on account of his Palmyra record during the war and Judge Noonan's victory, in spite of silk stocking scratching, is considered a great victory by the democrats, as the city went from 600 to 1,000 republican last November.

He Must Hang.

INDIANAPOLIS, April 3.—The Indiana supreme court yesterday overruled the petition of Sylvester Grubb, the Princeton youth who murdered his sweetheart, for a new trial. In consequence he will be hanged, unless a respite is granted by the governor, on the 12th of this month, at Pricdeton.

Went on a strike.

BUFFALO, N. Y., April 3.—All of the Erie switchmen here went on a strike this morning, on account of the discharge of a couple of union men and the placing of non-union men in their places.

Many Drowned.

AUCKLAND, April 3.—Advices from the island of Tahile, say that the hurricane at Samoa did great damage there. Many persons were drowned. On the island of Tonga thirty persons perished.

Arrested for Murder.

LEXINGTON, Ky., April 3.—Lizzie Adams, a woman of the town, was arrested last evening as an accomplice of Tom O'Brien in the murder of Betty Shea.

Death of King John.

ROME, April 3.—Rumors have reached here of the death of King John, of Abyssinnia, from wounds which he received in a battle with the Dervish Mettema.

Newspaper Sale.

NEW YORK, April 3.—William J. Arkell yesterday sold the Albany *Evening Journal* to William Barnes, proprietor of the Albany *Express*.

KILLED IN A WRECK.

Five Persons Meet Death in a Railroad Horror at Richmond, Ind., To-day.

RICHMOND, Ind., April 3.—A freight train on the Chicago, St. Louis and Pittsburg railroad broke west of Centerville this morning and killed five persons, who are supposed to be tramps.

LATER.

The train wreck west of Centreville was caused by a freight train going east breaking at Jackson City and the detached cars running into the second section of the train. The locomotive was badly broken, also the nine cars which were cut off.

Six tramps in a half-loaded car were badly hurt, and two are under the wreck, supposed to be dead. Two of them were taken to the county poor farm near by, badly bruised and cut. They are Henry Brannen, an employe in the baggage department at the great central depot, Cincinnati, and Fred Doubt, printer at Washington, whose collar bone is broken. None of the train crew were hurt.

REDUCING EXPENSES.

The Pennsylvania Will Diminish Its Number of Employes.

PITTSBURG, Pa., April 3.—The proposed reduction of expenses on the Pennsylvania railroad system has commenced. The retrenchment is being made on a systematic plan, and the the promise of President Roberts that the salaries of employes would not be reduced is being kept.

Instead of reducing the wages of the men the number is being cut down at different points along the lines, and in some cases where there was not employment for a full force of men, the working hours have been reduced. One of the oldest employes said to-day that the retrenchment was plain and being carried on systematically.

A LAW LIBRARY.

The Lawyers to Establish One in This City.

A subscription has been circulated and signed by all the lawyers in the city insuring the establishment of a law library for their use.

The library will be replete with all the works on law and the decisions of the courts will be complete.

In connection with this the attorneys will organize and incorporate an association, making the library perpetual and of a character second to none in the west.

They Like America.

WASHINGTON, April 3.—G. W. Griffin, consul at Sidney, N. S. W., and formerly United States commissioner to Somoa, has returned to the United States, via Samoa, where he stopped March 1. In an interview he says: "Whichever party the United States supports will be supreme in the Somoan Islands, because the Somoans like the people of this country.

The Lake Shore Road.

CLEVELAND, Ohio, April 3.—President Newell, of the Lake Shore railway, appointed Mr. James E. Childs, assistant general manager to take effect April 8. Mr. Childs was general manager of the New York, Ontario and Western.

The inventor of the "Pigs in Clover" puzzle is Moses Lyman, a farmer living near Waverly, N. Y. He has a large number of children and keeps a great many pigs. One day he wished to amuse his youngsters, and the idea of his famous puzzle came into his head. He thereupon made out of a piece of wood and a little pasteboard the original of the "Pigs in Clover." A toy manufacturing firm at Elkland, Tioga county, Pa., heard of his puzzle and made him a handsome offer, which he accepted, for the exclusive right to patent and manufacture the plaything. A fortune has already been made out of the fascinating little device, and more would be made if they could be manufactured fast enough.

"This has been a phenomenal season for flowers," said Mr. Willis J. Markey, of Markey Brothers, the West Jefferson street florists, to-day. "We have used two houses this winter and it kept us busy to supply the demand, some of it from abroad. The summer promises better results and as soon as the weather permits we propose to stock our suburban farm as a feeder for the city houses. We propogated a great many new varieties of late, but it would occupy a column to detail their beauties."

The regular meeting of the Ladies' auxiliary of the R. R. Y. M. C. A. will be held, Thursday afternoon, at their rooms, at 2:30 city time.

PRAIRIE FIRES!

They Sweep Over the West and Carry Death and Destruction in Their Pathway.

SCOTLAND, Dak., April 3.—Another terrible prairie fire swept over the country south of Scotland yesterday afternoon. Its path is marked by the smoldering embers of many homes.

A hundred men, armed with sacks and brooms, fought the fire demon, but all in vain, for it swept on and carried death and destruction in its path. The town of Olivette is reported to be more than half burned up and many bridges have been swept away. The loss will be over $80,000.

RAPID CITY, Dak., April 3.—A prairie fire started one mile north of this city yesterday. Several houses were burned, and Miss Eloise Madison was so severely burned that she will die.

YANKTON, Dak., April 3.—The village of Volin, nine miles east of Yankton, was entirely wipped out last night with the exception of three buildings. Among the buildings destroyed were the Chicago and Northwestern railroad depot, the school house and the dwelling houses in the town. Two thousand tons of hay and a grist mill were also destroyed. The loss will foot up $100,000. It is reported here that the village of Lesterville was also destroyed, and a number of bridges on the Chicago and Northwestern were partially burned.

STAUNTON, Va., April 3.—Bickle & Harrick's large furniture factory and store was burned early this morning. It was of incendiary origin.

CHICAGO, April 3.—Fire this morning damaged the furniture factory of S. Kerhen & Bro., and other buildings, to the amount of $200,000.

TWO COLLISIONS.

On Western Railroads and Several Trainmen Killed.

HELENA, Mont., April 3.—A collision occurred on the Northern Pacific, near Helena, last night, by which three people were killed and three wounded. Of the killed only one has been identified, Charlie Green, a fireman, whose home is in Baltimore. The injured are, Harry Conger, A. L. North, mail agent, and Joseph Jackson.

ST. PAUL, Minn., April 3.—Last night two yard engines in the yards of the Omaha road, collided and two men were instantly killed, two others fatally injured and three more badly injured. Fergus Flannigan, the yardmaster, and an unknown, supposed to be a young man named Funk, were killed instantly. James Davidson and Wm. Netz were fatally injured.

BOLD BURGLARS

Blow Open the Safe of a Plymouth, Ohio, Bank and Take $2,000.

MANSFIELD, O., April 3.—The First National bank at Plymouth, Ohio, was entered by burglars about 2 o'clock, this morning. They entered by breaking a window. The safe was blown open and about $2,000 taken. There is no clue.

Burglars Raid a Hoosier Town.

MARION, Ind., April 3.—Burglars raided the town of Van Buren, Grant county, cracking safes and rifling money drawers. The drug store of Camblin & Conwell, the dry goods store of Riley & Duckwell, the dry goods store of J. S. Paxton & Son, and the school houses were broken into and several hundred dollars in cash and goods were secured.

CHICAGO MARKETS.

CLOSING PRICES—1:15 P. M.

CHICAGO, April 3.—Wheat: April, 94⅝; May, $95⅞; June, 92⅜; July, 86¾. Corn: April, 35; May, $35⅝; June, 35⅝@36; July, 36⅛. Oats: April, 25; May, 25⅛; June, 25⅛; July, 25. Pork: April, ——; May, $12.25. June, $12.30; July, $12.37½. Lard: April, $6.90; May, $6.97½; June, $7.00; July, $7.05; Short ribs: April, $6.12½; May, $6.17½, June, $6.25; July, $6.30.

The Weather.

WASHINGTON, April 3.—Indiana—Rain, followed by clearing; northwesterly winds; colder.

What is the use of getting poor bread when you can get genuine Vienna bread at L. Scherer's Model Bakery, at 88 Barr street. Leave your number and have it delivered at your door. 3-2t

Coffee and Sugar.

No Advance on Coffee.

Best Rio, 20c per pound.
Best Roasted Rio, 22c pound.
Best Coffee A Sugar, 7c.
Best Coffee C Sugar, 6½c.
Choice New Orleans, 6c.
Crushed and Cut Loaf, 8c.
Best Granulated, 7½c.

FRUIT HOUSE.

LOCAL LINES.

Mayor Muhler is not yet able to be at his office.

George LaMaster has resumed his old position with Dreier Bros.

City Clerk Rockhill had to leave his office this morning because of illness.

David Emmle was yesterday granted patent papers on a brick kiln scheme.

Mr. and Mrs. H. C. Pettit, Wabash; James H. Cisney, Warsaw, are at the Wayne.

Miss Grace Harrison will remain at Toronto, Canada, for some time, to visit friends and relatives.

J. H. Prouty, Indianapolis; Geo. H. Foreman, Lafayette; Frank Bertels, Chicago; are at the Aveline.

The four-year-old son of Mr. Ela B. White, of 89 East Lewis street, died last night. The funeral occurs Friday at 2 p. m.

The Chicago bench show opens Tuesday next. Mr. George Ewing will send up six of his finest bird dogs from Elmwood kennel.

There was a convention of wheel makers at the Wayne hotel to-day. They have a trust, and meet occasionally to tighten their grip on the public.

Mr. Christian Yergens, a former resident of this city, and a brother of Mr. Wm. Yergens, died Monday, at New York, where he has been in business for some years.

The trustees of the feeble minded school have accepted the plans for the buildings prepared by Wing & Mahurin, and advertise for proposals elsewhere in to-day's paper.

The Holden company give "Monte Cristo" at the People's theatre to-night and the play house will be packed. The manager, Mr. Tucke, is giving prizes away and seems to have struck a popular chord.

The county commissioners busied themselves to-day awarding contracts for stone abutments for small bridges over the county. The work was divided between Mr. Bussel, of Greencastle, and H. C. Paul, of this city.

The street railway company has filed with the county commissioners a petition seeking the privilege of extending their line up to the main gate of Lindenwood cemetery. The request will be granted and people can ride to Lindenwood this summer.

Mr. Wm. Thorpe, of Ottawa, Ohio, and Mr. Theo. L. Frothingham, of New York, are at the Wayne hotel. The gentlemen are at the head of the Mahoning railroad and are here to look after its local interests. They were with Mr. A. A. Purman while in the city.

T. C. McConnell, Fargo, Dak.; D. E. Allen, J. M. Newburger, J. H. O'Brien, Indianapolis; James McKague, Logansport; E. J. Daugherty, St. Louis; A. Koch, Cleveland; M. L. Strausburg, Indianapolis; Max Frank, Meyer Hannberger, Terre Haute, are at the Wayne hotel.

Supt. W. W. Worthington had a party of Cincinnati gentlemen at the Wayne hotel last evening, and took them for a drive over the city. They may interest themselves in the Salamonie Natural Gas company, and otherwise invest money to boom Fort Wayne. Mr. Worthington never tires talking for the city.

Thomas E. Covington and Annie E. Rayhouser, William H. Reed and Viola M. Smitley, Emmet Bandalier and Mary Adams, William Hay and Cinderella Krick, Elijah Russell and Emily E. Kienly, Chas. W. Carey and Nettie Bunce, Ernst J. Hilgeman and Ada Droegemeyer, James Taylor and Alice M. Waugh have been licensed to wed.

Mr. Thomas Covington, the florist, and Miss Annie E. Rayhouser, daughter of Mr. R. C. F. Rayhouser, the job printer, were married last evening, by Pastor Northrop, in the presence of their relatives and friends. Mr. Covington is a successful business man, and his bride is a charming lady. She was long stenographer at the Newspaper Union. Mr. and Mrs. Covington will go to housekeeping in a cottage prepared on East Wayne street.

ST. JACOBS OIL

For Neuralgia.

NEW, PERMANENT CURES.

For Years. Palestine, Ohio, June 27, 1886. Suffered constantly for several years with neuralgia; all remedies failed; tried St. Jacobs Oil; was cured. No return in 6 months. S. S. FETTEROLF, P. M.

Never Again. St. Albury, Ill., May 18, 1886. My wife was troubled with neuralgia and after using one bottle of St. Jacobs Oil was never troubled again. HENRY ROCKENMEYER.

After All. Rutland, Ill., May 31, 1886. Have known cases of neuralgia given up by doctors to be cured by St. Jacobs Oil. J. M. SHAW, Druggist.

AT DRUGGISTS AND DEALERS.

THE CHARLES A. VOGELER CO., Baltimore, Md.

Louis Wolf & Co.

Wednesday,
Thursday,
Friday,

THIS
WEEK
OUR
FIRST
GRAND
MILLINERY
OPENING.

DO
NOT
FAIL
TO
ATTEND.

Our Store Will be Open Evenings During This Time. Everybody Cordially Invited.

Louis Wolf & Co.

—MILLINERY OPENING—

—NEW—
CARPETS!
—NEW—
CURTAINS
—NEW—
R·U·G·S.
—NEW—
MATTINGS!
—NEW—
IDEAS.
BEST LIGHT,
BEST FACILITIES,
BEST ASSORTMENT,
BEST WORK,
HANDSOMEST STYLES,
POPULAR PRICES,
—AT—
Louis Wolf & Co.

—MILLINERY OPENING—

Genuine and Heavy
REDUCTIONS
Have been made in Every Department Throughout Our Store,
During This Opening.
Louis Wolf & Co.

ROYAL

BAKING POWDER

Absolutely Pure.

This powder never varies. A marvel of purity strength and wholesomeness. More economical than the ordinary kinds, and cannot be sold in competition with the multitude of low test, short weight alum or phosphate powders. Sold only in cans. ROYAL BAKING POWDER CO., 106 Wall St., N. Y.

WANTED.

WANTED—All who desire help, or those who seek employment to call at the Cooperative office, Room 8, Foster block. 3-tf

WANTED—An experienced cook and good second girl. Must come well recommended. Call on Mrs. Henry W. Bond, 103 West Berry street. 2-2t

WANTED—General Agent, for this City, to open an office and assume exclusive control of our business. Goods well know, in universal demand, and pay a net profit of fifty to one hundred per cent. Address, with credentials, THE UNION COMPANY, Broadway and Astor Place, New York. 1-6t

WANTED—A reliable and energetic man who has $800 or $1,000, to invest and take one-half interest in a profitable mercantile business in this city. Call on, or address, P. L. Potter, Bank block. 24-10t

FOR SALE.

FOR SALE OR RENT—A planing mill fully equipped with tools and machinery for doing a large business. Engine and boiler nearly new. Located on seven lots adjoining the Wabash and the Pittsburg, Fort Wayne and Chicago railroads, near depot. Apply to H. C. Taylor, on the premises, or to A. H. Carrier, Foster Block, City. 27-eod-tf

FOR SALE—Fine lots on West Fifth street. For further particulars inquire of O. M. Corcoran, at Dreier Bros. 2-5t

FOR SALE—A first class two horse wagon and first class Packard organ. Inquire at 13 Harrison street. 2-2t

AMUSEMENTS.

MASONIC TEMPLE.

Children in arms not admitted to this Theatre.

THURSDAY, APRIL 4.

Everybody's Favorite, America's Greatest Soubrette, Miss

MATTIE VICKERS,

In Her Electric Success,

JACQUINE!

Or, PASTE & DIAMONDS,

A brilliant and realistic picture of Life Behind the Scenes.

12—Metropolitan Artists—12

And the Famous Comedian,

Harry W. Rich.

An evening of Mirth, Music and Mimicry, Sweet Songs and Dainty Dancing, Beautiful Costumes, Elegant Toilets, Appropriate Scenery, Crowded houses everywhere.

Prices, - - 25c, 50c, and 75c.

Sale of Seats Wednesday.

MASONIC TEMPLE.

SATURDAY, APRIL 6th.

SPECIAL.

Greatest of them all. Season '88-9.

"Pete" Baker,

Late Baker & Farron.

The world-wide, well known versatile comedian, in the richest dressed and most laughable comedy, reconstructed by himself, and entitled

THE EMIGRANT.

A Far Better Play Than "Chris and Lena."

Replete with a Harmonious Blending of Pretty Songs, Witty Sayings, Comical Situations and a bright sunshine of music, supported by a company of acknowledged vocal and comedy ability. Pretty Faces. Exquisite toilets, Elegant costumes. Magnificent scenery. The funniest play ever written. Don't miss it.

☞ No advance on prices—25, 50 and 75 cents. Sale of seats Thursday.

PEOPLE'S THEATRE.

[LATE ACADEMY OF MUSIC.]

Geo. E. Tucke.....Manager.

ONE WEEK, COMMENCING

Monday, April 1st.

A Strictly first-class Theatre. Performance Every Night With Matinees Wednesday and Saturday's. No bar attached or anything appertaining to a variety theatre. Playing first-class attractions at People's Popular Prices.

The Mascott Attraction

HOLDEN'S OPERA AND COMEDY CO.,

Presenting the latest and best Operatic and Comedy successes. A company of Metropolitan Reputation. Supporting the gifted Artist,

MISS HELEN VAUGHN.

Presents given away each night.

Every gentleman buying a reserved seat for Monday evening will receive a Ladies Complimentary Ticket free, good Monday night only. The attraction for Monday evening will be the latest New York success:

"A NOBLE HEROINE, THE OUT-CAST".

Change of play nightly.

Prices of admission, 10, 20, 30 and 50 cents. Reserved seats on sale at C. B. Woodworth's drug store.

Fort Wayne Sentinel.

E. A. K. HACKETT, Editor and Proprietor.

WEDNESDAY, APRIL 3, 1889.

EXPERTS find that ex-County Clerk Sullivan, of Marion county, is short in his accounts $47,020.

THE South Bend *Times* says it is not new laws we need, but a strict enforcement and observance of the old laws.

THE people of Dubuque, Iowa, elected a full democratic ticket yesterday, defeating the republicans and prohibitionists.

THE Logansport people will announce natural gas to the world to-morrow night by giving an exhibition of its powers.

HENRY M. STANLEY is safe in Africa, and a letter is published from his pen detailing his meeting with Emin Pasha, and the battles and troubles he encountered on the dark continent.

AT a banquet of the Jefferson club, at Springfield, Ohio, last night, Mr. S. E. Morss, editor of the Indianapolis *Sentinel*, responded eloquently and soundly to the toast, "The Democracy of Indiana."

THE supreme court is now wrestling with the question whether the legislature or the governor has the right to fill offices created by the legislature. Arguments in all the cases bearing on the point ceased last evening.

WHATEVER may be the verdict on Mr. Halstead's rejection, it is pretty certain that the United States senators who voted against his confirmation did not represent the people. They gratified a feeling entirely their own.

THE farmers will hold a mass-meeting at Anderson, Ind., next Saturday, to take steps to resist the binder twine trust. Delegates will be selected to attend a state meeting to be held at Indianapolis for the same purpose.

WITH Mr. Payne a candidate for United States senator and Mr. Halstead running for governor, politics will fairly boil in Ohio next year. Although eighty years of age Senator Payne announces that he will seek a re-election.

IT is the sacred and sworn duty of public servants to enforce the laws as they find them. If there are objectionable statutes and ordinances the fault lies with the legislatures and councils. There let the people seek relief and wreak their vengeance.

IT is the plainest proposition of our popular government that there are no privileged classes. Let all alike hew to the line of duty, observe the laws, do unto others as we would have others do unto us and these rules of right will lead the community to better and happier results.

THE Clark thread works at Newark, N. J., have just reduced the wages of their spinners from $5.18 per 100 pounds to $4.40, a difference of about 15 per cent, and still thread is protected 54 per cent. by the republican high tax laws. What a farce is this argument that high tariff enriches the working classes.

THE sugar trust has tightened its grip. It has forced up prices so that the purchaser at retail only receives eleven pounds of granulated for $1. Two years ago, before the trust began to operate, sixteen pounds could be had for the same money. Now fourteen pounds of common yellow costs $1, against twenty pounds before.

IN opening the Florida legislature yesterday, Speaker Gaskins made this significant address: "I cannot believe it was ever the intention of Jefferson that any man receiving a majority of the votes of the whole people should not take the position of president of the United States, yet the startling fact confronts us that Cleveland received 98,000 votes more than his opponent, and still is not president. It is the duty of the Florida legislature to inquire into and correct this defect in the national organism in so far as it can."

THE elections yesterday bring us glad democratic tidings. Dewitt C. Creiger, the democratic candidate, was elected mayor of Chicago, defeating Roche, the demagogue, and a powerful lobby. At Cleveland, Ohio, the democrats broke the republican ticket by electing two candidates. Judge Noonan, democrat, if early indications are correct, was elected mayor of St. Louis. Leavenworth, Kan., Springfield, Ill., and Springfield, Ohio, elect democratic candidates, and so on runs the popular verdict in favor of democratic local government. The victories yesterday are substantial, handsome and assuring to democrats.

GOVERNOR HOVEY received a telegram last evening from Auditor Carr and Treasurer Lemcke, who are in New York trying to negotiate the state loan, to the effect that the German Savings Bank had refused to accept the loan. Attorney General Michener was asked what course the state would pursue now in regard to the matter. He said: "I shall advise the state officers to advertise the loan again, and then some taxpayer can bring suit against the state officers to prevent them from issuing the bonds, on the ground that the law is unconstitutional. The question will then arise as to whether the legislature has the power to pass such a bill, and I will stand ready to argue before the supreme court that the legislature has such power. We can thus get a decision, I think, in about two weeks. If the bill should be declared constitutional, the bids can be opened and the loan negotiated."

THE BRAVE THIRTIETH.

The Old Veterans are to Hold a Reunion at Lagrange.

The famous thirtieth Indiana regiment was organized on the site of the fair grounds August 20, 1861.

Sion S. Bass was colonel, J. B. Dodge, lieutenant and O. D. Hurd, major.

The regiment at once went into General Grant's army. Its first great battle was at Pittsburg Landing. There Colonel Bass was mortally wounded and Major Hurd's horse was killed under him and the officer for bravery was made a lieutenant colonel, but at Murfreesboro he was wounded again.

At Atlanta Capt. H. W. Lawton was promoted to colonel and at this battle a recruit from Fort Wayne, named McMahon, distinguished himself by rushing into the rebel lines.

McMahon went on, paying no attention to dangers and was the first man in the rebel works, using his gun as a shillalah and yelling like an Indian. After the fight was over his clothes and accoutrements were found to be pierced with bullet holes, but his person was unscratched.

He was chided for rashness by some comrades who hid behind stumps, and retorted: "And now will some of yees be afther tellin' a poor divil how to kill ribbels and watch stumps at the same time?"

At Stone River Private Toomey, another Fort Wayne Irishman, did a brave act. One day a rebel officer was riding along their line. Toomey and comrade fired on him and the horse and rider fell. Like a deer Toomey started for the officer and into the rebel ranks he ran. The soldiers were puzzled but opened fire on the rash fellow. Toomey, however, threw himself beside the horse, pulled a water proof overcoat off the officer, took a watch and flask of whisky from him, and with his plunder ran back to the union lines without a scratch, although a thousand bullets were aimed at him.

These and a hundred other deeds of valor the old veterans will recount at Lagrange, with Colonels Hurd, Zollinger, Briant, Captain White and other chieftains at the head of the table, and as brave a soldiery as ever marched to battle about them. The veterans of the Thirtieth regiment Indiana volunteers can most appropriately hold a reunion at Lagrange. One of the best companies, if there was any better or best among them, was organized there. This was Company G, commanded by Capt. Wm. Dawson.

Lieut. Col. H. W. Lawton did not arrive last night, nor will he be at the reunion of his regiment at Lagrange, because duty called him to Washington. He telegraphed Colonel Zollinger of his inability to come late last night.

The reunion occurs to-morrow.

If the liver and kidneys are sluggish and inactive, Hood's Sarsaparilla will arouse them to prompt and regular action. Take it now.

A paper is about to be established at Steele, Neb., called the *Steele Blade*.

May to Bell.

Dear Bell: I'll write you a short letter
To say I'm wonderfully better;
How much that means you ought to know,
Who saw me just one month ago—
Thin, nervous, fretful, white as chalk,
Almost too weak to breath or talk;
Head throbbing, as if fit for breaking,
A weary, ever-present aching.
But now life seems a different thing:
I feel as glad as bird on wing!
I say, and fear no contradiction,
That Price's Favorite Prescription
Is grand! Why, I'd have died without it!
Ma thinks there's no mistake about it.
It drives all my ills away:
Just come and see! Yours ever, MAY.

The Zouave uniform is to be abandoned in the French army.

A NEW PARSONAGE.

The Grace Church Will Build One For Their Pastor.

The congregation of Grace Reformed church have decided to build a parsonage for their pastor on the part of the lot owned by them on the east side of their church edifice on East Washington street. The building will be commenced at once and it is expected that it will be completed and ready for occupancy by mid-summer.

The edifice will be a handsome frame structure and will cost about $2,000. The congregation will be able to lift the last indebtedness upon their church building in a few weeks, and they see their way clear for the payment of the parsonage. The plan for it is a novel one and reflects credit upon their pastor, Rev. A. K. Zartman, who has proven himself an untiring worker in his pastoral duties. A few months ago he started a little paper called *Grace Church Visitor*, which is proving not only popular but a financial success. From this, in its present condition, he is now realizing a profit of $100 a year. The receipts from this will be devoted to the payment of the parsonage debt, the interest of which he has agreed to see paid every year by himself.

The consistory of the church, composed of Messrs. Henry W. Vordermark, D. W. Souder and Levi Bolander, with the pastor, are now formulating plans for the new edifice, and the work on it will be pushed vigorously.

Death of Mrs. Merriweather.

At the home of Hon. F. P. Randall, at 2:15 this morning occurred the death of Mrs. M. A. Merriweather, after a long and painful illness.

Mrs. Merriweather was a communicant of the Episcopal church and a devout Christian woman. The fairest gifts of nature fell to her. She was endowed with the noblest qualities of heart, with an exquisite brilliancy of wit, and with the richest gifts of grace. Her smile was the beacon that brought scores of friends to her side, her merry words and her rare womanliness attracted the affection of all who knew her, to leave upon their minds the picture of a lovely woman. No name stirred pleasanter thoughts, no personality called forth more loving esteem. She will ever live in the cherished thoughts of friends, those who knew her as she was.

The relatives surviving are two sons, James R. and Frank Merriweather, of this city, her brother, John F. Read, and sisters, Mrs. Colonel Ransom, of Jeffersonville, and Mrs. F. P. Randall, of this city.

The funeral of Mrs. Merriweather will take place from the residence of Mr. F. P. Randall, 115 East Berry street, at 4 o'clock to-morrow afternoon.

Formerly physicians confounded rheumatism with gout; but they are now known to be distinct diseases. Rheumatism attacks every age, gout only adults, But whether you may have to cope with one or the other, Salvation Oil will be found equally efficacious. It kills pain. Price twenty-five cents a bottle.

Miss Clara Elsass, of Celina, Ohio, is in the city taking instructions at Miss Shalot's Dress Making School.

A Sensible Man.

Would use Kemp's Balsam for the throat and Lungs. It is curing more cases of coughs, colds, asthma, bronchitis, croup and all throat and lung troubles, than any other medicine. The proprietor has authorized any druggist to give you a sample bottle free to convince you of the merit of this great remedy. Large bottles 50c and $1.

Important to Housekeepers.

Henson & Raines are now prepared to clean wall paper and restore to natural colors. First-class work guaranteed. Renovate your carpets and restore them to their natural color. Furniture cleaned. Call or leave orders at 207 Calhoun street. eod 2t

Ask for Baker's Famous Headache Specific. It never fails to give relief. Sold and guaranteed by Thieme & Gross.

Miss Agness Devier, of Kalamazoo, Mich., is visiting Mrs. I. M. Van Slyke, of 51 Butler street.

Spring Medicine

For a good spring medicine we confidently recommend Hood's Sarsaparilla. By its use the blood is purified, enriched and vitalized, that tired feeling is entirely overcome and the whole body given strength and vigor. The appetite is restored and sharpened, the digestive organs are toned, the kidneys and liver invigorated. If you have never tried

Hood's Sarsaparilla

do so this season. It is a thoroughly honest and reliable preparation, purely vegetable, and contains no injurious ingredients whatever. Thousands who have taken it with benefit testify to its peculiar curative power.

"I take Hood's Sarsaparilla as a spring tonic, and I recommend it to all who have that miserable tired feeling." C. PARMELEE, 349 Bridge Street, Brooklyn, N. Y.

Makes the Weak Strong

N. B. If you decide to take Hood's Sarsaparilla, do not be induced to buy any other preparation.

Hood's Sarsaparilla is prepared from Sarsaparilla, Dandelion, Mandrake, Dock, Juniper Berries, and other well known vegetable remedies, by a combination, proportion and process peculiar to itself, and by which the full medicinal value of all the ingredients used is secured. Hence it possesses superior and positive curative power.

Purifies the Blood

"Every spring for years I have made it a practice to take from three to five bottles of Hood's Sarsaparilla, because I know it purifies the blood and thoroughly cleanses the system of all impurities. That languid feeling, called 'spring fever,' will never visit the system that has been properly cared for by this never-failing remedy." W. H. LAWRENCE, Editor Agricultural Epitomist, Indianapolis, Ind.

100 Doses One Dollar

Hood's Sarsaparilla is sold by druggists. $1; six for $5. Prepared by C. I. Hood & Co., Lowell, Mass.

RHEUMATISM AND NEURALGIA

These twin diseases cause untold suffering. Doctors admit that they are difficult to cure—so do their patients. Paine's Celery Compound has permanently cured the worst cases of rheumatism and neuralgia—so say those who have used it.

"Having been troubled with rheumatism at the knee and foot for five years, I was almost unable to get around, and was very often confined to my bed for weeks at a time. I used only one bottle of Paine's Celery Compound, and was perfectly cured. I can now jump around, and feel as lively as a boy." FRANK CAROLL, Eureka, Nevada.

$1.00. Six for $5.00. Druggists.

Mammoth testimonial paper free.

WELLS, RICHARDSON & Co., Props., Burlington, Vt.

"Paine's Celery Compound has been a God-send to me. For the past two years I have suffered with neuralgia of the heart, doctor after doctor failing to cure me. I have now taken nearly four bottles of the Compound, and am free from the complaint. I feel very grateful to you." CHAS. H. LEWIS, Central Village, Ct.

Paine's Celery Compound

"I have been greatly afflicted with acute rheumatism, and could find no relief until I used Paine's Celery Compound. After using six bottles of this medicine I am now cured of rheumatic troubles."

SAMUEL HUTCHINSON, So. Cornish, N. H.

Effects Lasting Cures.

Paine's Celery Compound has performed many other cures as marvelous as these,—copies of letters sent to any address. Pleasant to take, does not disturb, but aids digestion, and entirely vegetable; a child can take it. What's the use of suffering longer with rheumatism or neuralgia?

DIAMOND DYES *Give Faster and Brighter Colors than any other Dyes.* | BABIES *Living upon Lactated Food are Healthy, Happy, Hearty. It is Unequaled.*

OVER BRAIN WORK often induces KIDNEY DISEASE. HOPTONIC counteracts this tendency. It tones the NERVES, checks the wearing away of TISSUE, and corrects the DISORDERED ACTION of the KIDNEYS.

For sale at Thieme & Gross' Drug Store, Corner Calhoun and Wayne.

L. O. HULL,

WALLPAPER

And Ceiling Decorations

In every quality from the cheapest to the best. Call and examine goods whether you want to buy or not. We offer you first, courteous treatment; second, the lowest prices; third, the greatest variety. We are recognized leaders in the

ARTISTIC DECORATION OF WALLS AND CEILINGS!

We can show you finer WORK than any firm in the city, and more of it than all others put together. When we complete a handsome piece of decorating, the would-be decorators send up their voices in echo us, "me too," "me too," and then try to copy our work. "Imitation is the sincerest flattery," but it takes time even to imitate. Hence, they give you now the style of papering and decorating we did last year. We give you new styles and charge no more than parties who try to learn the art of decorating at your expense, by experimenting on your work.

Lincrusta Walton, Papier Mache, Artists' Materials, Window Curtains, Paints, Oils, Brushes, Glass, Paper Hanging.

HOUSE, SIGN & FRESCO PAINTING.

90 Calhoun Street, Fort Wayne, Ind.

☞ TELEPHONE, 285. ☜

LOOSE'S EXTRACT

RED

CLOVER BLOSSOM

THE GREAT Blood Purifier.

PURE AND EFFICACIOUS.

TRADE MARK

IT CURES

Cancers, Humors, Sores, Ulcers, Swellings, Tumors, Abscesses, Blood Poisoning, Salt Rheum, Catarrh, Erysipelas, Rheumatism, and all Blood and Skin Diseases.

PRICE, $1 per Pint Bottle, or 6 Bottles for $5. 1 lb. can Solid Extract $2.50

J. M. LOOSE RED CLOVER CO., Detroit, Mich.

For sale by Dreier Bros.,

THE GLORY OF MAN STRENGTH. VITALITY!

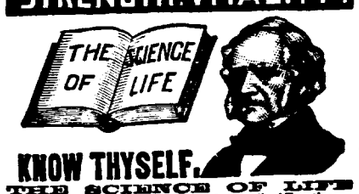

KNOW THYSELF.

THE SCIENCE OF LIFE

A Scientific and Standard Popular Medical Treatise on the Errors of Youth, Premature Decline, Nervous and Physical Debility, Impurities of the Blood,

EXHAUSTED VITALITY AND THE UNTOLD MISERIES

Resulting from Folly, Vice, Ignorance, Excesses or Overtaxation, Enervating and unfitting the victim for Work, Business, the Married or Social Relation.

Avoid unskilful pretenders. Possess this great work. It contains 300 pages, royal 8vo. Beautiful binding, embossed, full gilt. Price, only $1.00 by mail, post-paid, concealed in plain wrapper. Illustrative Prospectus Free, if you apply now. The distinguished author, Wm. H. Parker, M. D., received the COLD AND JEWELLED MEDAL from the National Medical Association, for the PRIZE ESSAY on NERVOUS and PHYSICAL DEBILITY. Dr. Parker and a corps of Assistant Physicians may be consulted, confidentially, by mail or in person, at the office of THE PEABODY MEDICAL INSTITUTE, No. 4 Bulfinch St., Boston, Mass., to whom all orders for books or letters for advice should be directed as above.

New Advertisements.

BONANZA to AGENTS SAMPLES FREE both sexes. Write now GEO. A. SCOTT, New York City

DEAFNESS CURED by Peck's Pat. Invisible TUBULAR EAR CUSHIONS Whispers heard distinctly. Comfortable. Successful where all remedies fail. Ills. book & proofs free. Address or call on F. HISCOX, 853 Broadway, N. Y.

HINDERCORNS. The only sure Cure for Corns. Stops all pain. Ensures comfort to the feet. 15c. at Druggists. Hiscox & Co., N.Y.

ARE YOU CONSUMPTIVE Have you Cough, Bronchitis, Asthma, Indigestion? Use PARKER'S GINGER TONIC. It has cured the worst cases and is the best remedy for all ills arising from defective nutrition. Take in time. 50c. and $1.00.

PARKER'S HAIR BALSAM Cleanses and beautifies the hair. Promotes a luxuriant growth. Never Fails to Restore Gray Hair to its Youthful Color. Prevents Dandruff and hair falling. 50c. and $1.00 at Druggists.

MADE WITH BOILING WATER.

EPPS'S

GRATEFUL—COMFORTING.

COCOA

MADE WITH BOILING MILK.

Aching Sides and Back, Hip, Kidney and Uterine Pains, Rheumatic, Sciatic, Sharp and Weakening Pains, relieved in one minute by the Cuticura Anti-Pain Plaster. The first and only instantaneous pain killing, strengthening plaster. 25 cents; five for $1.000. At druggists, or of POTTER DRUG AND CHEMICAL CO., Boston. April 25.

Mind—your P's & Q's

PARLOA'S COOK BOOK.

Large Quarto. Lithographed Cover.

Over 100,000 Parloa Cook Books have been sold. Mailed on receipt of 30 cts. by any bookseller, or ESTES & LAURIAT, Boston, Mass.

HIMROD'S CURE for ASTHMA

Catarrh, Hay Fever, Diphtheria, Whooping Cough, Croup and Common Colds.

Recommended by Physicians and sold by Druggists throughout the world. Send for Free Sample.

HIMROD MANUF'G CO., SOLE PROPRIETORS, 191 FULTON ST., NEW YORK.

MARVELOUS

MEMORY

DISCOVERY.

Only Genuine System of Memory Training. Four Books Learned in one reading. Mind wandering cured. Every child and adult greatly benefitted. Great inducements to Correspondence Classes.

Prospectus, with opinions of Dr. Wm. A. Hammond, the world-famed Specialist in Mind Diseases, Daniel Greenleaf Thompson, the great Psychologist, J. M. Buckley, D.D., editor of the *Christian Advocate*, N. Y., Richard Proctor, the Scientist, Hons. Judge Gibson, Judah P. Benjamin, and others, sent post free by

Prof. A. LOISETTE, 237 Fifth Ave., N. Y.

Delightful and most satisfactory to lovers of a GOOD CIGAR

The Spreader

Wide-awake Dealers for agency apply to

WM. REICHARDT CO., Chicago, Ill.

NEW ADVERTISEMENTS.

TO ADVERTISERS

A list of 1,000 newspapers divided into STATES AND SECTIONS will be sent on application—FREE.

To those who want their advertising to pay, we can offer no better medium for thorough and effective work than the various sections of our Select Local List.

GEO. P. ROWELL & CO., Newspaper Advertising Bureau, 10 Spruce street, New York.

The Oldest Firm and Most Reliable in the City,

Wing & Mahurin, ARCHITECTS!

27 Calhoun Street. jan 29-6mo.

FRANK B. KENDRICK,

ARCHITECT.

138 CALHOUN STREET,

FORT WAYNE, - - - - - - - INDIANA

J. M. E. RIEDEL,

ARCHITECT,

ABOVE SCHANZ'S GALLERY.

112 CALHOUN ST. - FORT WAYNE, IND.

PINAUD'S ELDORADO

Sweet as Roses!! The Leading PERFUME. Fragrant! Lasting! Price 25 Cts. Sold at Druggists.

LAXADOR Cures Liver Complaint, Costiveness, Bilious Affections, Giddiness. At druggists. 25 c.

DR. BULL'S COUGH SYRUP

CURES COUGHS & COLDS FOR 25 C

SALVATION OIL

Price only 25 Cts. Sold by all druggists.

Will relieve Rheumatism, Neuralgia, Swellings, Bruises, Lumbago, Sprains, Headache, Toothache, Sores, Burns, Cuts, Scalds, Backache, Wounds, &c.

CHEW LANGE'S PLUGS, The Great Tobacco Antidote!—Price 10 Cts. At all druggists.

LONG LIFE.

There is nothing in the world more generally desired than long life, yet the majority of people put off caring for their health—not because they are really careless, but because we live our lives at such a pace we have not time to give the subject sufficient thought until we receive a reminder in the shape of a severe illness.

Then, too, we are constantly bewildered by the various schools of medicine, and the physicians who represent them, and often blunder in our choice of a doctor.

If people only knew that the very best health-keeper, life-preserver and disease preventer that has yet been discovered, is simmered down into a concentrated and very palatable form in the shape of New Style Pleasant Taste Vinegar Bitters, they would not hesitate a moment to try it.

But they do not know. How can they know, when so many not only worthless, but positively injurious drugs are constantly flooding the market under various names and guises, that the New Style Vinegar Bitters is as bad as any of them?

They do not know, of course, unless they have the courage to try the New Style. It straightens out a tangled-up system in a very short while, and those who buy it once buy it always.

Why don't you try it, reader? It is sent out by a responsible house, and is exactly as represented. It costs but a dollar for a very large bottle. Try it once and you will never be so glad of anything in your life. Your druggist may not have it, but he will order it for you. Be sure it says New Style Pleasant Taste on carton and bottle before you take it. Try it, and you will feel happier than if you had found a gold mine, for it really is a mine—of health.

Free from alcohol and opium; composed of expensive herbs and roots, with a fine, delicate flavoring.

Send for a beautiful book free.

VINEGAR BITTERS

VEGETABLE — FREE FROM ALCOHOL — PUREL — DR. WALKER'S CALIFORNIA — EUREKA — VINEGAR BITTERS

R. H. McDONALD DRUG CO.,
Cor. Washington & Charlton Sts.,
NEW YORK CITY.

A. F. GESSLER,
DEALER IN ALL KINDS OF
FRESH, SALT
—AND—
SMOKED - MEATS,
60 East Main Street.

He has just placed new machinery in his establishment and is now prepared to make the finest Sausages in the market. Dressed Poultry and Home-made Lard for sale. 24-1yr.

JAMES MADDEN,
PLUMBER,
Steam and Gas Fitter,
101 Calhoun Street,
Next door to Y. M. C. A.,
FORT WAYNE, - - - INDIANA

AGENTS WANTED FOR SALE OF NURSERY STOCK. No previous experience required. Write for terms. L. H. NEWMAN & SON, Kalamazoo, Mich.

Fort Wayne Sentinel.

WEDNESDAY, APRIL 3, 1889.

THE HAPS OF A DAY.

As They Come From the Busy Centers—Two Accidents in Our Manufactories.

There are nine divisions of the Wabash road.

There were three railroad traveling passenger agents in the city this morning.

A. G. Sheldon, traveling passenger agent of the Union Pacific, is in the city to-day.

O. Warner, traveling passenger agent of the Burlington road, was in the city to-day.

The electric light works are kept busy with their orders from all parts of the country.

W. O. Bassett, a machinist at the Pittsburg shops, is off duty on account of sickness.

L. B. Buchwalter, foreman at the Pittsburg shops, is still confined to his home with an injured foot.

Ernest Kothe, Wm. Klingman and Wm. Pappert, of the Bass works, are off duty on account of sickness.

John Potter, of the Pittsburg shops, resumed his position to-day after being on the sick list for several days.

Foreman R. H. Harrisou, of the Pittsburg shops, resumed his position this morning after a pleasant trip to Canada.

C. R. Cummings, formerly president of the Nickel Plate road, is now holding the same position on the Lake Erie and Western.

O. E. Jenkins, southwestern traveling passenger agent of the New York Central and Hudson River railroad, was in the city to-day.

Frank Scheid, a machinist at the Pittsburg shops, is seriously considering the reorganization of the machine shop base ball club.

Arthur Dougall, for the last few years clerk at the Bass works, resigned yesterday, to accept a similar position at White's wheel works.

The Grand Rapids road took a large number of ministers to Lagrange yesterday, to attend the Methodist conference in session there.

Henry Kappell, of the Pittsburg boiler shops, who has been off duty for several weeks on account of sickness, is improving, but very slowly.

The Pittsburg shops in this city are assured of steady work for the balance of this year. The construction of their new locomotives will keep them busy.

J. F. Pieper, the Wabash machinist, who was taken quite ill yesterday morning at the works, is but little improved. He will probably have a long siege of sickness.

The testing of the fire whistle this morning at the Pittsburg shops, caused considerable excitement, and many of the men left their work to see where the fire was, only however, to be fooled.

Lyman Kaylor, an employe of the Pittsburg blacksmith shops, while at work around the crane at the shops this morning, had one of his fingers badly mashed. The injury will keep him from duty for several days. He will probably loose his finger nail.

There must be something pretty substantial about the tow-path railroad enterprise, when the letting of the contract and a general description of the road is mentioned at length in such reliable periodicals as the *American Railway Journal* and the *Engineering News*.

Capt. Thomas Toomey, of the Bass works, will be at Lagrange to-morrow attending the reunion of his old army regiment, the 30th Indiana. Captain Toomey was one of the bravest soldiers who ever carried a musket and loves to mingle with his comrades and talk over the stirring events of 1861-64.

Pequignot Able, of the car wheel department of the Bass works, had his foot badly injured while at work yesterday. He was descending in the elevator, when his heel caught between the elevator platform and one of the floors. His injuries are such that he will be kept from work for several days.

J. H. Sloan, clerk at the Pittsburg machine shops, is exhibiting a handsome black thorn cane which was presented to him by Martin Traverse, machinist, who returned from a visit to Ireland some time ago. It was cut by Martin himself, in September, 1888, near the town of Boyle, in the county of Roscommon, Ireland, and is a perfect beauty. It is greatly appreciated by Jim, and is admired by all his friends, to whom he takes pleasure in showing it.

EAST YARDS GOSSIP.

John Hahn, a car repairer in the yards, is on the sick list.

Mrs. Ed Erickson, wife of the passenger conductor, has been ill.

The company's stone quarries at Dunkirk, Ohio, have been opened up for the season.

S. C. Tuttle, the regular operator at Plymouth, is temporarily engaged in the yard office on the night trick.

Kinsey Kimmel, who was at home for several days, owing to the serious indisposition of his wife, has gone out on his run.

Tom Tiernan, one of the veteran employes of the company and for several years engaged in the east yard, is off duty on account of sickness.

Several head of stock escaped from the stock yards and gamboled on the green to the delight of everybody except the man in charge of the lasso.

It is rumored that negotiations are pending for the consolidation of Andy Kaiser's orchestra and Gilmore's band for the coming season to appear in the principal cities of Europe, America and Oklahoma. It is a source of much conjecture as to whether Mr. Gilmore or Mr. Kaiser will assume the leadership.

Don't Get Caught.

This spring with your blood full of impurities, your digestion impaired, your appetite poor, kidneys and liver torpid and whole system liable to be prostrated by disease, but get yourself into good condition, and ready for changing and warmer weather, by taking Hood's Sarsaparilla. It stands unequalled for purifying the blood, giving an appetite and for a general spring medicine.

A white oak tree recently felled near Baraboo, Wis., measured nearly seventeen feet in girth and was more than 100 feet high.

A Great Surprise.

Is in store for all those who use Kemp's Balsam for the throat and lungs, the great guaranteed remedy. Would you believe that it is sold on its merits and that any druggist is authorized by the proprietor of this wonderful remedy to give you a sample bottle free? It never fails to cure acute pain or chronic coughs. All druggists sell Kemp's Balsam. Large bottles 50c and $1.

The new Catholic university, by a rescript from the pope, is to have the exclusive right to supervise the education of the clergy in the United States.

The Mother's Kiss.—The children are continually getting slight injuries for which the soothing charm of a mother's kiss is not quite equal for a complete cure. For all kinds of cuts, bruises, wounds, burns, insect bites or stings, nose bleed or any inflammation, Pond's Extract is unequaled. But refuse all substitutes for both the kiss and Pond's Extract.

The total ice harvest of Maine for the season is estimated at 1,171,000 tons.

THE GENUINE
Johann Hoff's Malt Extract,
THE BEST NUTRITIVE TONIC
FOR
Dyspepsia, Indigestion, Nursing Mothers, the Weak and Debilitated.

Put up in this style of Bottles only. I have used Johann Hoff's Malt Extract for the past five years in my private practice and have found it to be the best health restoring beverage and tonic nutritive known. I have found it especially good for persons convalescing from fever, in cases of dyspepsia, for mothers nursing, and in cases of weakly children, and also in lung troubles. My attention was drawn by the immense importation semi-monthly, and about a million of bottles imported by you have passed my inspection in the Custom House satisfactorily for the past five years.

Yours respectfully,
W. W. LAMB, M. D.
Chief Drug Inspector U. S. Port Philadelphia.

The "Genuine" is Put up in this style of Bottles only. Beware of imitations. The "Genuine" has the signature of "JOHANN HOFF" and "MORITZ EISNER" on the neck of every bottle.

Johann Hoff, Berlin, Paris, Vienna.
EISNER & MENDELSON CO., SOLE AGENTS,
6 Barclay Street, New York.

Wm. F. Myers, D. V. S.
[*Graduate of Chicago Veterinary College.*]
Will Treat all Diseases of Domestic Animals.
Office 112 Webster St.
Telephone No. 77.

FOR RENT.

FOR RENT—Nicely furnished front room. Inquire at 68 East Main street, upstairs. 2-2t

FOR RENT—Two or three unfurnished rooms in good condition. 99 Madison street. 27-tf

Cook's Cotton Root Compound.—Composed of Cotton Root, Tansy and Pennyroyal. Successfully used monthly. Safe, Effectual, Pleasant. $1 by mail, or druggists. Sealed particulars 2 stamps. Ladies address POND LILY COMPANY, 131 Woodward ave., Detroit, Mich.
Sold in Fort Wayne by Thieme & Gross, druggists. sept. 13-1yr

$75.00 TO $250.00 A MONTH can be made working for us. Agents preferred who can furnish a horse and give their whole time to the business. Spare moments may be profitably employed also. A few vacancies in towns and cities. B. F. JOHNSON & CO., 1009 Main St., Richmond, Va.
N. B.—Ladies employed also. Never mind about sending stamp for reply. Come quick. Yours for biz, B. F. J. & Co. Apr3-dw6m.

BROU'S INJECTION
An Infallible Remedy for the Cure of all Contagious Diseases of the Urinary organs; guaranteed not to produce Stricture; no sickening doses; and no inconvenience or loss of time. Recommended by physicians and sold by druggists everywhere. J. Ferré, (successor to Brou), Pharmacien, Paris.

FOR MEN ONLY!
A POSITIVE CURE For LOST or FAILING MANHOOD; General and NERVOUS DEBILITY; Weakness of Body and Mind; Effects of Errors or Excesses in Old or Young. Robust, Noble MANHOOD fully Restored. How to Enlarge and Strengthen WEAK, UNDEVELOPED ORGANS & PARTS of BODY. Absolutely unfailing HOME TREATMENT—Benefits in a day. Men testify from 47 States, Territories, and Foreign Countries. You can write them. Book, full explanation, and proofs mailed (sealed) free. Address ERIE MEDICAL CO., BUFFALO, N. Y.
Nov. 28eod&w1yr.

DISEASED BLOOD.
Humors, Blotches, Sores, Scales, Crusts, and Loss of Hair Cured.

Terrible Blood Poison. Suffered all a man could suffer and live. Face and body covered with awful sores. Used the Cuticura Remedies ten weeks and is practically cured. A remarkable case.

I contracted a terrible blood poisoning a year ago. I doctored with two good physicians, neither of whom did me any good. I suffered all a man can suffer and live. Hearing of your Cuticura Remedies I concluded to try them, knowing if they did me no good they could make me no worse. I have been using them about ten weeks, and am most happy to say that I am almost rid of the awful sores that covered my face and body. My face was as bad, if not worse, than that of Miss Boynton, spoken of in your book, and I would say to any one in the same condition, to use Cuticura, and they will surely be cured. You may use this letter in the interests of suffering humanity.
E. W. REYNOLDS, Ashland, Ohio.

Covered with Running Sores 17 Years.

I have been troubled with a skin and scalp disease for seventeen years. My head at times was one running sore, and my body was covered with them as large as a half dollar. I tried a great many remedies without effect until I used the Cuticura Remedies, and am thankful to state that after two months of their use I am entirely cured. I feel it my duty to you and the public to state the above case.
L. R. McDOWELL, Jamesburg, N. J.

Dug and Scratched 38 Years.

I go Mr. Dennis Downing ten years better. I have dug and scratched for thirty-eight years. I had what is termed pruritis, and have suffered everything, and tried a number of doctors but got no relief. Anybody could have got $500 had they cured me. The Cuticura Remedies cured me. God bless the man who invented Cuticura!
CHENEY GREEN, Cambridge, Mass.

Cuticura Remedies

Are sold everywhere. Price, Cuticura, 50c.; Soap, 25c.; Resolvent, $1. Prepared by the Potter Drug and Chemical Corporation, Boston. Send for "How to Cure Skin Diseases," 64 pages, 50 illustrations, and 100 testimonials.

PIMPLES, black heads, red, rough, chapped and oily skin prevented by Cuticura Medicated Soap.

SANFORD'S RADICAL CURE FOR CATARRH.

Relief Instantaneous. Cure Rapid, Radical, and Permanent.

No single disease has entailed more suffering or hastened the breaking up of the constitution than Catarrh. The sense of smell, of taste, of sight, of hearing the human voice, one or more, and sometimes all, yield to its destructive influence. The poison it distributes throughout the system attacks every vital force and breaks up the most robust of constitutions. Ignored, because but little understood, by most physicians, impotently assailed by quacks and charlatans, those suffering from it have little hope to be relieved of it this side of the grave. It is time, then, that the popular treament of this terrible disease by remedies within the reach of all passed into hands at once competent and trustworthy. The new and hitherto untried method adopted by Dr. Sanford in the preparation of his Radical Cure has won the hearty approval of thousands. It is instantaneous in affording relief in all head colds, sneezing, snuffing and obstructed breathing, and rapidly removes the most oppressive symptoms, clearing the head, sweetening the breath, restoring the senses of smell, taste and hearing, and neutralizing the constitutional tendency of the disease towards the lungs, liver and kidneys.

Sanford's Radical Cure for Catarrh

consists of one bottle of the Radical Cure, one box of Catarrhal Solvent, and Improved Inhaler, all in one package, price, $1. Ask for Sanford's Radical Cure. Sold everywhere.

POTTER DRUG & CHEMICAL CORPORATION, BOSTON.

ACHING SIDES AND BACK, Hip, kidney, and uterine pains and weaknesses, relieved in one minute by the Cuticura Anti-Pain Plaster, the first and only instantaneous pain-killing, strengthening plaster.

POLITICAL ANNOUNCEMENTS.

FOR CITY TREASURER.

MR. EDITOR—Please announce my name as a candidate for treasurer of the city of Fort Wayne, subject to the decision of the democratic primary nominating election.
Truly Yours. WM. DOEHRMAN.

MR. EDITOR—At the request of many friends, please announce the name of Charles J. Sosenheimer, as a candidate for treasurer of the city of Fort Wayne, subject to the democratic nominating election. Yours Truly,
MANY DEMOCRATS.

FOR CITY MARSHAL.

MR. EDITOR—Please announce my name as a candidate for city marshal, subject to the decision of the democratic primary election.
Yours Truly, HENRY C. FRANKE.

FOR COUNCILMEN.

MR. EDITOR—Please announce the name of George R. Hench, as a candidate for council man from the Eighth ward, subject to the decision of the democratic nominating primary.
Yours Truly, MANY DEMOCRATS.

MR. EDITOR—Please announce my name as a candidate for re-election to the office of councilman from the Ninth ward, subject to the decision of the democratic nominating primary.
Yours Truly, LOUIS HAZZARD.

MR. EDITOR—Please announce my name as a candidate for councilman from the Seventh ward, subject to the decision of the democratic nominating primary. Yours Truly,
A. SULLIVAN.

A. KALBACHER. WM. POTTHOFF.
A. Kalbacher & Co.,
—DEALERS IN—
FLOUR, FEED, GRAIN,
HAY AND STRAW,
269 Calhoun St. [a29] Telephone 69.

J. C. PELTIER,
Undertaker & Embalmer,
17 WEST WAYNE ST.,
Telephone No. 174 - - - Fort Wayne, Ind

JOHN W. MULDOON,
Practical Painter!
Sign painting, graining and papering. Hard oil finishing and wall painting a specialty. No. 12 East Berry Street.

WILL D. KYLE & CO.,
222 Calhoun Street,
VIOLINS, STRINGS, ACCORDEONS, &C.
Sheet Music Cheaper than anywhere in the city.
222 CALHOUN STREET.

S. BREIDENSTEIN.
Real Estate & Loans
26 Court Street.
Watch his bulletin for some special bargains.

Fresh Oysters, Fish, Poultry
And all kinds of Game in Season at
NISWONDER & FOX,
17½ West Berry Street. feb6-3m

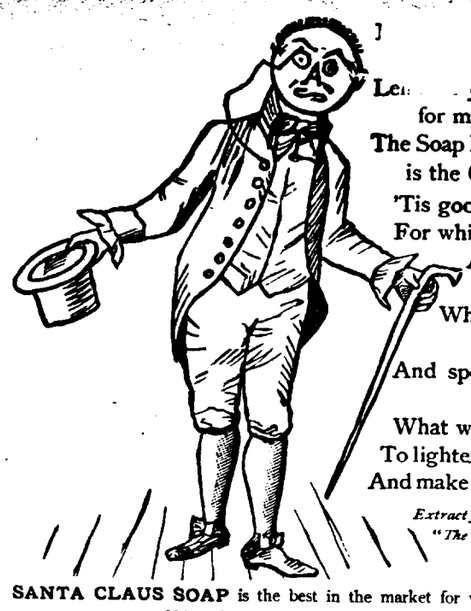

Lend your ears, and listen to me
for my cause.
The Soap I come to speak about
is the Great **Santa Claus.**
'Tis good for every purpose,
For which a soap is needed,
And joy will bring to
every one
Who has wise counsel
heeded
And spent a nickel, just to
prove
What wonders it will do,
To lighten labor, save expense
And make things bright and new.

Extract from Prof. Soap'em's lecture on "The Moral Influence of Soap."

SANTA CLAUS SOAP is the best in the market for washing, scouring, cleaning, scrubbing, &c. For sale by all grocers at 5c. a cake.

N. K. FAIRBANK & CO., Manufacturers, Chicago, Ill.

WAYNE
Paint and Wall Paper Co.

Sell the best and choicest selections in WALL PAPER. Our selections of

WALL PAPER AND DECORATIONS

Are from the best factories in the land. Our decorators are all SKILLED WORKMEN, and are pleasant and agreable at all times. We make it an object in Decorating, Papering and Painting to harmonize colors with the surrounding conditions.

We Recognize no Competition in Hard Wood Finishing

And propose to make quality our standard. Do not forget that in INTERIOR HOUSE DECORATIONS we can give you any finish you ask for.

WAYNE PAINT AND WALL PAPER COMPANY,
191 CALHOUN STREET. FORT WAYNE, INDIANA

A. FOSTER!
THE FASHIONABLE
Merchant Tailor
Is now receiving his LARGE and WELL SELECTED STOCK of
Spring Goods
Which are the Nobbiest ever brought to this city. He intends making Suits in the Latest Styles and at Very Low Prices this spring, and those wishing to get the worth of their money should call and exemine his stock at his parlors,
No. 15 W. Wayne St.

Fine Meats
The Establishment of
J. - N. - PFEIFFER,
44 West Berry Street,
Is one the Best
MEAT - MARKETS
IN THE CITY.
SPECIAL PRICES are given on Boilings and Roasts, choice Rolled Corn Beef, Home-made Saussage and Home-made Lard. Everything sold at reasonable prices.

Boston Tea Store.
—FOR—
Fine Groceries
20 West Berry Street.
Telephone 152. Feb5-1y

H. C. MEYER,
Merchant Tailor!
Has received his large and well selected stock of
SPRING GOODS!
He will make suits in the latest styles and at reasonable prices.
44 HARRISON ST. march12-3m

JOHN LILLIE,
Successor to Lillie & Munson, dealer in
White Lime, Cement,
Sewer Pipe and Building Material
Generally.
CALHOUN ST.,
Opposite Nickel Plate Passenger Depot.

T. M. BAXTER & COMPANY,
Commission Merchants
Stocks, grain and provisions, bought, sold and carried on margins. No. 40 Board of Trade, Chicago; also, rooms 2 and 5 Trentman block, Fort Wayne.
13-tf A. K. IREY, Manager.

PROFESSIONAL CARDS.

MARY A. WHERY, M. D., office and residence No. 26 Madison street. Special attention given to ladies. May24-tf

E. F. SITES, DENTIST.,
No. 74 Calhoun St., Fort Wayne, Ind.

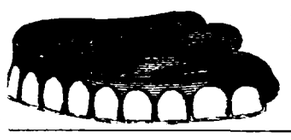

Opposite the Avelene House over the Mordhurst Drug Store.

J. S. McCURDY,
D·E·N·T·I·S·T
OFFICE—Room 15, over First National Bank. tues&sat6m

H. C. SITES, DENTIST, NILL'S BLOCK, 82 Calhoun st., Fort Wayne, Ind.
I still occupy same rooms I occupied 14 years ago.

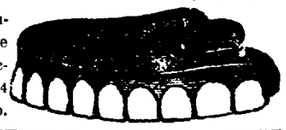

DR. T. J. DILLS,
NO. 40 WEST BERRY STREET,
DISEASES OF THE EYE AND EAR.
Office hours: 9 to 12 a. m. and 1:30 to 4 p. m.

C. JAXTHEIMER
Merchant Tailor
CARRIES A
Full Line
—OF—
Foreign & Domestic Goods, Suitings,
Spring Overcoatings, Trouserings
ALL WORK WARRANTED.
32 W. MAIN ST

A. HATTERSLEY & SON.
PLUMBERS,
Steam and Gas Fitters,
48 East Main St.
FORT WAYNE, ... IND

P. E. COX,
PRACTICAL
Sanitary Plumber,
Has opened a shop at
No. 29 West Main Street.
ALL WORK GUARANTEED AT
Reasonable Prices

C. W. BRUNS & CO.,
PLUMBERS,
STEAM - AND - GAS - FITTERS,
166 Calhoun Street,
Opposite the Cathedral. Fort Way Ind.

WE—ROOT'S

Have got hold of a lot of

TORCHON LACES

In quality and patterns considerably above the average Laces you usually get hold of—clean and evenly made—just one-quarter less than their value.

TORCHON	3c.	7c.
	4c.	8c.
LACES	5c.	9c.
	6c.	10c.

Real Heavy Medicis

L·A·C·E·S.

Just the article for trimming satines —handsome patterns,

20, 25, 30, 40c.

Be sure to See These.

Those Grand

Ingrain Carpets,

AT 50 CENTS.

Its the first time we've been able to get hold of such splendid goods at that price. They're out-selling anything in carpets ever brought to Fort Wayne.

ROOT & COMPANY

SHE'S A HUMMER!

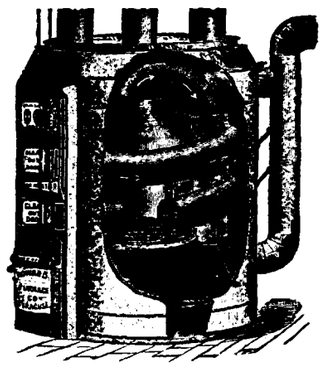

The above cut represents the HOWARD FURNACE, which obtains by its construction, advantages over all others. It is the most Scientific, Practical and Simple heater yet produced. It has the largest radiating surface, wherein the heat is circulated around and contained in the furnace instead of passing directly into the chimney. This furnace does not burn over one ton of coal a month in the coldest weather and in some instances less. This furnace will also heat by means of hot water, thereby reaching distant rooms where hot air cannot. It is low down and can be set in the lowest cellar and still allow hot air pipes to be taken from the top instead of the side of the casting as in all other furnaces.

JOHN PRESSLER,
71 East Columbia street.

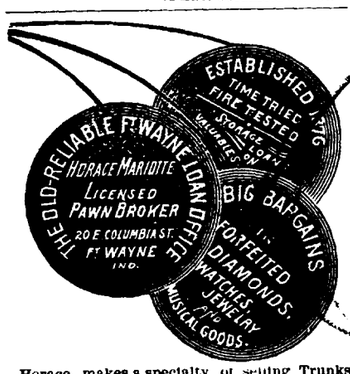

Horace, makes a specialty of selling Trunks and valises very cheap. Musical instruments at immense bargains. Will repair your watch cheaply, and keeps the best Violin and Guitar Strings. tf.

W. D. HENDERSON,

DEALER IN

Timothy and Prairie Hay,

Straw, Grain and Mill Feed.

Oat and Rye Straw, for Beds and Carpets a Specialty.

TELEPHONE 144.

69 EAST COLUMBIA ST.

MEATS DOWN.

Round steak 9c or 3 lb for 25c.
Chuck steak 7c or 4 lb for 25c.
Boiling beef 4c.
Sausage 10c or 3 lb for 25c.
Pork chops 8c. Boiling pork 7c.
Sugar cured hams 10c. Sugar bacon 9c.
Picnic hams 9c. Smoked shoulders 8c.
Choice lard 10c or 3 lb for 25c. Liver always on hand.

R. RICH & CO.,
90 Harrison street.
15-1m

Fort Wayne Sentinel.

WEDNESDAY, APRIL 3, 1889.

LOCAL NEWS.

Mr. Filmore L. Robbe has returned from California.

Mrs. Munson went to Rochester, N. Y., this morning.

Charley Comparet is now in the service of J. C. Peltier.

Mr. A. S. Work, of the Nickel Plate, is entertaining his sisters.

Rev. Mead C. Wiliams, who was visiting here, has returned home.

Charley Bartine, of old Bijou fame, is in the city, preparing his circus for the road.

Dr. S. B. Woodworth and daughter, Miss Laura, went to Kansas City yesterday.

Mr. J. H. Douglas and Ph. Lindlag are out on the prairies to-day in search of wild game.

Hon. R. C. Bell is at Knox, Ind., prosecuting the fellows who robbed the Nickel Plate trains.

The annual meeting of the Northern Indiana Poultry association will be held next Monday afternoon.

Mr. Al. Vollmer, late clerk at the Aveline house, has accepted a handsome position at Chippewa Falls, Minn.

Rev. A. K. Zartman will officiate at the funeral of Mr. George Gavin, which is to be held to-morrow afternoon.

A. Sullivan, the coal dealer, who has been down with pneumonia for two months past, was out yesterday for the first time.

Wilhelmina Ross, daughter of the Columbia street grocer, has been discharged from the state insane asylum entirely cured.

Mrs. Caroline Stemmler, of 263 Hanna street, died last night, at the age of seventy-one years. The funeral occurs Friday, at 2 p. m.

Larry Dignan has been especially empowered to serve ejectment notices on persons who encroach on the canal property along its route.

The *Gazette* erred this morning in asserting that the Becker-Schlessinger marriage occurred last night. It occurs this evening, at 6 o'clock.

Dr. Boswell performed a surgical operation yesterday upon Mr. J. A. Duerr, and took several bones from his arm, which was injured sometime ago.

West Main street is reported as being in a horrible condition, owing to the street car line recently constructed, and the wet weather of the past few days.

Frank Edwards, foreman of the Summit City laundry, was yesterday fined $1 and costs by Justice France for abusing Miss Meda A. Gaylord, an employe.

Colonel Conn, of Elkhart, will inspect the Zollinger battery this evening. The colonel served in the late legislature, and is famed as a manufacturer of musical instruments.

Duff Burrell, the Bloomingdale barber, was arraigned before Justice Ryan yesterday, for provoking Mrs. Lou Miller. While in the custody of a constable, Burrell got away and is still a fugitive.

Marshal Meyer is one of the earliest risers in the city. At 5 o'clock each morning, rain or shine, he is on the streets for duty and sees to it that his men are on time for the change of day and night officers.

The marriage of Miss Rose Schlessinger, of this city, and Mr. Harry Becker, of Chicago, will take place this evening, at 6 o'clock, at the Hebrew Temple, and a reception will be afterwards given at the Standard club hall.

The Allen County Medical society met yesterday afternoon and elected the officers below: President, Dr. A. P. Buchman; secretary, Dr. Howard McCullough; treasurer, Dr. T. J. Dills; Drs. M. F. Porter, G. L. Greenawalt and W. H. Myers were elected censors.

Major J. S. Oliver, of Indianapolis, admired the Rifles in their evolutions last night, and will report his inspection favorably to the adjutant general of the state. Major Oliver was a guest of the Wayne, and in the hands of Captain Rawles and Drs. E. L. Sivers and K. K. Wheelock while in the city.

The convention of Northern Indiana superintendents and teachers begins at Warsaw to-morrow and continues until Saturday. At the afternoon session Friday Prof. C. I. Lane, principal of the High school, of this city, will read a paper on "The Actual and Possible Influences of the School Upon Good Government." Prof. Lane is one of the ablest educators in the state.

The charming commedienne appears at the Temple to-morrow evening, and will no doubt receive her usual enthusiastic audience. We clip the following from the Sunday *Courier*: "Mattie Vickers is an actress of powerful magnetism, handsome in face and form, and a universal favorite. In her rollicking good humor she reminds one greatly of 'Aimee'—and in her wonderful German dialect she merits the rank as the feminine Joe Emmett."

Hon. Wm. Fleming went to Toledo this morning.

Rev. S. A. Northrop went to Peru, Ind., this morning.

Supt. W. W. Worthington came home from Cincinnati last night.

The Bicycle club will hold their annual banquet April 9, at Seidel's.

Mr. Sandy Gavin, of Rochester, is in the city, the guest of his brother, Mr. Robert Gavin.

Mr. R. T. McDonald was very much better to-day, and expects to be at his office as usual to-morrow.

Justice France attended to police court this morning. He fined one man for drunkenness, and sent a vagrant to jail.

The Equitable Trust company sues Byron S. Thompson to clear the title to certain property. S. R. Aldin filed the papers as attorney.

Mr. James W. Robinson, of Hoagland, and Miss Jennie M. Barber, of this city, were married yesterday afternoon by Rev. D. C. Woolpert.

W. H. Shambaugh, as administrator, prays the circuit court for power to sell the real estate of the late Conrad Schele. F. W. Rawles is attorney in the case.

Mr. Henry Busching was out hunting west of the city yesterday and shot a turkey (supposed to be a wild one) that measured five feet from wing tip to wing tip.

Hon. J. B. White has authorized Ambrose MacNeil, the Scottish artist, to paint a portrait of George Washington. Captain White is patriotic and public spirited.

At the Rich: T. D. Thask, Marion, Ind.; W. B. Fouts, Union City; Mr. and Mrs. E. W. Buck, Portland; Jacob Colter, Arcola; G. H. Slater, Wabash; J. W. Keith, Brazil.

Mrs. Melinda Lordier, the wife of Mr. Frank Lordier, of St. Joe township, died Monday night. Mrs. Lordier was forty years of age, and leaves a large circle of friends. The funeral took place to-day.

The sale of seats for Hanlon's "Fantasma" opens at the box-office Friday morning, at 10 o'clock, and notwithstanding the magnitude of the attraction Manager Simonson announces no increase in prices.

Mr. W. H. Goshorn, the county bridge engineer, is ill at his home and was not able to be present at the opening of bids yesterday. The commissioners will not award contracts without consulting him.

Mrs. Lavina A. Bond and Clara D. Bond have instituted proceedings in the circuit court against Mr. and Mrs. W. H. Watt to effect a partition of property, being the estate of the late Charles D. Bond. Morris & Barrett are attorneys.

In a case appealed to the circuit court Mary Kane charges that her husband, Patrick Kane, threatened to kill her last Saturday. The parties live in Lake township. Kane was liberated from the insane asylum last week and going home attacked his wife.

Manager Chapman tells us that 230 telephones are now in use. "We will give the people great service," said he, "and it keeps us busy to supply the demands for instruments. We cannot, in fact, until our contracts with the old subscribers are completed."

Deputy Assessor Tansy met a fellow last evening who refused to give his name, as he was opposed to being listed for taxation. This young man, who sets himself up as being greater than the state of Indiana, should be made an example of, as, it is said, he played the same game last year.

"Pete" Baker, with his handsome face graceful figure, and a voice that charms all, comes to the Masonic Temple Saturday, April 6, with the musical comedy entitled "The Emigrant," reconstructed by himself and stuffed with new and popular songs. Mr. Baker has engaged a large company to support him.

The Holden Comedy company have established themselves as prime favorites with our theater goers and the beautiful drama of "Kathleen Mavourneen" was never better rendered than by this company of clever people. To-night, "Monte Cristo" and a cash prize of $10. The prize, $5, was drawn last night by James A. Ryan who held the lucky number, fifty-eight.

The Huntington *Democrat* says: "A gang of Fort Wayne plumbers are engaged in building and reconstructing sewers at the county jail. It seems as though something of that kind is going on there a good part of the time. And there are some envious people who maintain that imported republicans always get these jobs from the commissioners. But we don't think that can be true."

The sixteen carriers under Postmaster Kaough made the following record for the month of March: Registered letters delivered, 551; letters delivered, 181,428; postal cards delivered, 41,006; newspapers, circulars and all printed matter delivered, 110,866; local letters collected, 8,025; mail letters collected, 62,268; local postal cards collected, 4,282; mail postal cards collected, 13,128; newspapers; circulars, and all printed matter collected, 13,409.

Miss Alba Cook has taken a clerkship at the store of L. O. Hull.

Mr. Isadore Friend, of Colorado, is visiting his parents on West Berry street.

There will be prayer services at the Cathedral to-night and a sermon by Rev. Father O'Leary.

Drs. A. J. and A. C. Boswell have removed the splintered bone from the hand of J. A. Duerr, who had the member injured at the works of the furniture company.

The funeral of the late George Gavin will take place from the family residence, No. 8 Harmer street, to-morrow (Thursday) at 2 p. m., Rev. A. K. Zartman officiating. Friends of the family are invited to attend without further notice. The interment will be in the family lot at Lindenwood.

On March 28, 1889, at the residence of the bride's parents, Mr. and Mrs. John McIntosh, of Hoagland, occurred the marriage of Mr. Frederick G. Fry to Miss Lulu B. McIntosh. The ceremony was performed by Rev. O. W. Bowen, of Monroeville. The nuptial event was a brilliant one. About sixty persons were present and the young people were the recipients of a large number of presents. An elegant repast followed the ceremony and the guests lingered around the gay scenes until a late hour. The bride is one of Hoagland's most estimable and accomplished young ladies and the best wishes of all go with the young couple.

The wife of the Chinese minister at Washington is to appear in the dress used by fashionable American women. She is becoming thoroughly domesticated; she long ago began using Dr. Bull's Cough Syrup for her coughs and colds.

Mrs. L. A. Morton, of 128 Calhoun street, desires to call the attention of the ladies to the most elegant line of Spring Hats shown in the city. These Hats are selected and trimmed with special reference to the latest fashions and are very pretty and becoming. 3-2t

Prices lower than any other place in the city.

Miss J. Carroll desires in this way to invite her lady friends and customers, and also the public, to attend her millinery opening this evening at 222 Calhoun street.

Advice to Mothers.—Mrs. Winslow's Soothing Syrup should always be used when children are cutting teeth. It relieves the little sufferer at once; it produces natural, quiet sleep by relieving the child from pain, and the little cherub awakes as "bright as a button." It is very pleasant to take. It soothes the child, softens the gums, allays all pain, relieves wind, regulates the bowels and is the best known remedy for diarrhœa, whether arising from teething or other causes. Twenty-five cents a bottle.

Jan-27-1y

Eggs Down 2c.

Butter Down 3c.

Fresh Eggs dozen, 10c.
Choice Butter, 22c; good, 15c.

FRUIT HOUSE.

NOTICE

—OF—

LETTING OF CONTRACT.

For the building and completing of an Institution at Fort Wayne, Allen county, Indiana, known as the Indiana School for Feeble-Minded Youth.

Sealed proposals and bids will be received at the office of Wing & Mahurin, architects, at Fort Wayne, Ind., up till 3 o'clock p. m., Monday, May 6, 1889, for furnishing all the materials for, and the labor required in the erection and completion of the several buildings and the completion of the main building, and for boilers, steam heating, pumps, fans, etc., electric lighting, for steam engines, for laundry machinery, for plumbing, for sewerage, for cisterns, for tunnels, fire apparatus, fire escapes, water supply, bakery.

All according to plans and specifications, and detail drawings therefor prepared and furnished by Wing & Mahurin, Fort Wayne, Ind.

Said proposals and bids will be opened at 3 o'clock p. m, on Monday, May 6, 1889, at the architect's office in the city of Fort Wayne, Ind., by the trustees of said school, and as soon thereafter as said proposals can be thoroughly examined said trustees will let the contracts for building, etc., and furnishing materials therefore to the best and lowest responsible bidder.

Said plans and specifications will be on file at the rooms of the architects on and after April 20, 1889.

Said building must be fully completed on or before Nov. 15, 1889.

All of said proposals must be accompanied by a good and satisfactory bond payable to the state of Indiana in the penal sum of one-fourth the amount of the bid, with two freehold sureties thereon conditioned for the faithful performance of said work and furnishing all materials therefor, said sureties to be residents of the state of Indiana.

Said bond must have attached thereto the certificate of the county clerk, showing how much personal and real estate each surety owns in his own name.

Blank forms for bids and schedules can be procured at the architects office upon application, and all bids and proposals must be made thereon, or they will be rejected.

Estimates to the contractor will be made monthly.

The contractor must furnish all materials and labor thereon, and fully complete the same according to said plans and specifications, all of which materials and workmanship must be first-class in every particular.

Contractor must furnish with their bids samples of materials and fittings, etc., if so requested by the specifications, and separate bids on each building and each of the several items and a gross bid for the whole.

The size, style, dimensions, finish, materials, and workmanship are fully shown by said plans and specifications, to which reference is made, for all details upon these particulars.

The person or persons to whom said work will be let will be required to enter into a written contract with the board of trustees for said school, and furnish a bond satisfactory to said board to secure the completion of the work.

The board reserves the right to reject any or all bids.

By order of the board of trustees.

E. A. K. HACKETT,
ADELIA NEW,
A. H. SHAFFER,
Board of Trustees.

3WedtillMay6.

Twenty Pieces of Bone.

My little neice, left me by her mother, had one of the worst cases of white swelling I ever saw. More than twenty pieces of bone came out of her leg, one piece being about the size of the small end of a walking cane, and nearly three inches long. The hole left by taking these pieces out was as large as a good sized walnut. She was not able to walk a step for eight months, and was afterwards compelled to use crutches for nearly a year. The doctors said there was no cure, and advised amputation of the limb. This I would not consent to, but put her to taking Swift's Specific (S. S. S.), leaving off all other treatment. It has cured her sound and well, and I shall never grow weary of speaking its praise.

MRS. ANNIE GEESLING.
Columbus, Ga., Feb. 11, 1889.

The prayer meetings at the various Methodist churches to-night will be conducted by the class leaders, owing to the absence of the ministers at Lagrange.

S.S.S.

TRADE MARK

SWIFT'S SPECIFIC cured me of malignant Blood Poison after I had been treated in vain with old so-called remedies of Mercury and Potash. S. S. S. not only cured the Blood Poison, but relieved the rheumatism which was caused by the poisonous minerals. GEO. LOVELL, 2422 3d Avenue, N. Y.

Scrofula developed on my daughter—swelling and lumps on her neck. We gave her SWIFT'S SPECIFIC, and the result was wonderful and the cure prompt. S. A. DEARMOND, Cleveland, Tenn.

SWIFT'S SPECIFIC is entirely a vegetable remedy, and is the only medicine which permanently cures Scrofula, Blood Humors, Cancer and Contagious Blood Poison. Send for books on Blood and Skin Diseases, mailed free.

THE SWIFT SPECIFIC CO., Drawer 3, Atlanta, Ga.

LARGE CASH PURCHASE

We were fortunate in capturing a line of footwear far below their real value. We bought 'em cheap and we propose to sell 'em at the same rate.

We quote the following and advise you to come early to secure first choice:

300 Pairs Fine Dongola Button Boots,

Silk stitched, worked holes, extra stayed, flexible soles, solid sole leather counters, in all widths, and every pair warranted to wear, at the unheard of low price of

$1.48, Worth $2.50.

240 Pairs Men's Calf Seamless Congress Shoes,

In narrow and wide toes, uppers of best tanners stock, soles, heels and counters of real flint oak sole leather and warranted to give perfect satisfaction, at

Only $2.18, a pair, Worth $3.00.

180 Pairs of Boy's Calfskin Shoes,

Reliable uppers, solid soles, sole leather counters, at $1.48 a pair, worth $2.00.

We have some other bargains which must also be seen to be appreciated.

JACOBS SHOE STORE,
17 Calhoun Street.

SPECIAL : SALE

—OF—

Wall Paper!

—FOR THIS WEEK—

FRED KREIBAUM,
90 Barr Street.
Opposite Market House. mch21-tf

135 Calhoun St. 135

Misfits!

What Are They?

In answer to the question: "What are Misfits?" we offer a few words of explanation. They are simply goods left on Merchant tailors hands for the reason they did not fit the parties originally intended for, or because they were not called for.

Where Do You Get Them?

This question is asked of us innumerable times. To this we also offer a few words of explanation. We have five men employed, who are constantly visiting the principal cities of this country, and buying up from the leading tailors any MISFIT or UNCALLED FOR garments they may have. These goods are purchased so we are enabled to sell them for ONE HALF there original measured price. They are cut in the latest style and in any shape shown on the fashion plate, and are made from the very finest of imported and domestic fabrics. They consist of Prince Alberts, Three and Four Button Cutaways, Sacks and Full Dress Suits. Further comment is unnecessary. Call and convince yourself. We append below our price list as a guide.

Prices to Suit Everybody.

SUITS.

Suit which was made to order for $25, we sell for $12.
Suit which was made to order for $25, we sell for $15.
Suit which was made to order for $40, we sell for $18.
Suit which was made to order for $45, we sell for $20.
Suit which was made to order for $50, we sell for $22.50.
Suit which was made to order for $60, we sell for $30.
Some very elegant Prince Albert suits at half their measured prices.

Spring Overcoats.

Spring Overcoat which was made to order for $22, we sell for $10.
Spring Overcoat which was made to order for $25, we sell for $12.
Spring Overcoat which was made to order for $35, we sell for $15.
Spring Overcoat which was made to order for $40, we sell for $18.
Spring Overcoat which was made to order for $45, we sell for $20.
Spring Overcoat which was made to order for $50, we sell for $22.50.
Spring Overcoat which was made to order for $60, we sell for $30.
Heavy weight Overcoats at a big reducton.

A nobby and complete line of Pantaloons from $3.50 to $9.00, which were made to order for double the money.

ALL ALTERATIONS to improve a fit done free of charge.

Misfit Clothing Parlors
121 Fort St.

Remember the location, 135 Calhoun street, Four Doors North of Fox's Cracker Factory.

JOS. M. CLARK. PERRY N. DeHAVEN.

Jos. M. Clark & Co.,

FASHIONABLE

Merchant Tailors

34 East Berry Street,

Largest assortment of Spring and Summer Suitings, embracing all the latest novelties. An early inspection is requested.

GETTY BROTHERS,

Manufacturers of and Dealers in

TRUNKS, VALISES, HAND BAGS, ETC.

A full and complete line on hand. All will be sold at bottom prices. Those needing goods in our line will do well to call and examine our stock before making their purchases. Repairing promptly and neatly done.

NO. 63 EAST MAIN STREET.

LOOK. LOOK.

WALL PAPER.

Largest House in the State.

We are the Only Jobbing House in Indiana and can Sell Cheaper than any one.

Talk is Cheap, but when you buy WALL PAPER you will find the cheapest place to buy is at

RENNER, CRATSLEY & CO.,

Keil & Bros. Old stand. 56 Calhoun street.

BUY

Challenge Brand SUGAR - CURED - HAMS!

ENGLISH BREAKFAST BACON!

AND EXTRA NO. 1

FAT SHORE MACKEREL.

PYKE'S GROCERY

80 CALHOUN STREET.

2770

The Fort Wayne Sentinel.

ESTABLISHED 1833. WEDNESDAY, APRIL 3, 1889. PRICE TWO CENTS

HOSIERY.

Medium-weight Hosiery for spring wear in new and beautiful combinations of color, both in stripes and boot patterns. We call particular attention to the attractive line we are offering at

25c Per Pair.

Also, a full line of Fast Blacks for Ladies and Children at all prices.

CORSETS.

Twenty-Five different makes to select from.

GEORGE -:- DEWALD

—AND—

COMPANY,

Calhoun and Columbia Sts

—FOR YOUR—

SPRING CLOTHING

—GO TO—

J. W. FOWLES

Merchant Tailor,

Fashionable Tailoring.

Moderate Prices. A Full Line of Spring Suitings Just Received.

No. 64 Barr street, near Berry, Fort Wayne, Ind.

Millinery Opening.

Miss Kent, the new trimmer for Noll & Golden, has returned from Chicago, where she has been at Gage Bros., for the last three weeks trimming pattern hats for our spring opening which will take place Wednesday, Thursday and Friday, April 3, 4 and 5. We have a display of hats that will compare with any shown in the city. The ladies are cordially invited.

NOLL & GOLDEN,
2-3t. 14 West Berry street.

LADIES' SPRING HATS.

Don't fail to see the elegant assortment at Mrs. L. A. Morton's, No. 128 Calhoun street. All Goods sold at Prices that defy competition. 3-2t

Prices lower than any other place in the city.

On account of advanced and physical disability, to longer carry on business, Henry DeWald offers for sale his stock of tinware and machinery. No. 82 Barr street. 3 6t

Potatoes Reduced 10c.

Yellow Denver Onions, 20c bushel. Choice potatoes, 35c bushel.

FRUIT HOUSE.

Grand Millinery Opening at Mrs. H. B. Howe's, 84 Calhoun street. All cordially invited. 2-2t

George H. Loesch has his elegant Soda Fountain in operation, and invites all those fond of a good glass of soda to give him a call. 3 2t

If you want genuine, pure Vienna bread you can have it delivered at your house by sending word to L. Scherer, proprietor of the Model Bakery, 88 Barr street. Bread and cakes of all kinds fresh every day. 3-2t

Wm. Moellering & Sons have moved their stock of groceries to the corner of Lafayette and Lewis streets, where they will be glad to meet all old customers and as many new ones as may call. 2-2t

Noll & Golden's Grand Millinery Opening Will take place This week, Wednesday, Thursday and Friday. Everybody Cordially Invited. 2-3t

A CLEAN SWEEP!

The Democrats Carry Chicago by a Decisive Majority—The Elections Elsewhere.

CHICAGO, April 3.—The latest returns give Geiger some 11,422 plurality for Roche, (rep.), for mayor. The democrats elect their entire city ticket, Westtown and Northtown tickets and gain several aldermen. The republicans elected their Southtown ticket.

PROVIDENCE, R. I., April 3.—The state election is in progress to-day. The principal issue is the re-submission of the prohibitory amendment.

KANSAS CITY, MO., April 3.—The entire republican city ticket, with the exception of treasurer, is elected. A democrat will hold the last.

LITTLE ROCK, Ark., April 3.—The returns point to the election of Hemmingway, Hughes and Sandels, democrats, for supreme judges.

CINCINNATI, April 3.—The municipal elections in Ohio had many mixed features. Democrats elected a mayor in Akron and Springfield and carried the principal offices in Middletown, Akron, Norwalk, Bucyrus, Fremont, Circleville, Chillicothe, Portsmouth, Lancaster, Wapakoneta, St. Mary's, Hamilton, Tiffin, Zanesville, Newark, Kent, Canton and Sidney. Republicans were entirely or nearly successful in Logan, Lebanon (where local option was defeated), Troy, Mount Gilead, Kenton, Urbana, Piqua, London, Cambridge, Ripley, Van Wert, Sandusky, Wooster and Fostoria. In Kent and Fostoria the issue of prohibition was prominent, and carried by one vote.

KANSAS CITY, April 3.—Yesterday's election in Kansas was most unique from the great number of women who have registered and who voted. At Fort Scott, Wichita, Topeka, Leavenworth and Atchinson they held the balance of power.

At Valley Falls, Oskaloosa, and Newton they had tickets in the field that are probably successful. At Topeka and Leavenworth the majority of the ladies supported the republican nominees; at Lawrence and Atchison the democratic ticket. As the woman have voted so has gone the state.

MILWAUKEE, Wis., April 3.—Complete city returns give the following majorities: For municipal judge, Emil Walber, republican, 417; for county judge, J. E. Mann, democrat, 800; for clerk of courts, Frank Waller, republican, 800. The council stands: Republicans, fourteen; democrats, fourteen; labor, eight.

ST. LOUIS, April 3.—Judge Noonan, the democratic candidate, was elected mayor by 1,600 majority, he receiving the support of a large number of German republicans. The rest of the democratic ticket was defeated except the auditor, register, president of the board of assessors, and inspector of weights and measures.

General McNeil, (rep.), candidate for auditor, was badly beaten on account of his Palmyra record during the war and Judge Noonan's victory, in spite of silk stocking scratching, is considered a great victory by the democrats, as the city went from 600 to 1,000 republican last November.

He Must Hang.

INDIANAPOLIS, April 3.—The Indiana supreme court yesterday overruled the petition of Sylvester Grubb, the Princeton youth who murdered his sweetheart, for a new trial. In consequence he will be hanged, unless a respite is granted by the governor, on the 12th of this month, at Princeton.

Women on a strike.

BUFFALO, N. Y., April 3.—All of the Erie switchmen here went on a strike this morning, on account of the discharge of a couple of union men and the placing of non-union men in their places.

Many Drowned.

AUCKLAND, April 3.—Advices from the island of Tahiti, say that the hurricane at Samoa did great damage there. Many persons were drowned. On the island of Tonga thirty persons perished.

Arrested for Murder.

LEXINGTON, KY., April 3.—Lizzie Adams, a woman of the town, was arrested last evening as an accomplice of Tom O'Brien in the murder of Betty Shea.

Death of King John.

ROME, April 3.—Rumors have reached here of the death of King John, of Abyssinia, from wounds which he received in a battle with the Dervish Mettema.

Newspaper Sale.

NEW YORK, April 3.—William J. Arkell yesterday sold the Albany *Evening Journal* to William Barnes, proprietor of the Albany *Express*.

KILLED IN A WRECK.

Five Persons Meet Death in a Railroad Horror at Richmond, Ind., To-day.

RICHMOND, Ind., April 3.—A freight train on the Chicago, St. Louis and Pittsburg railroad broke west of Centerville this morning and killed five persons, who are supposed to be tramps.

LATER.

The train wreck west of Centreville was caused by a freight train going east breaking at Jackson City and the detached cars running into the second section of the train. The locomotive was badly broken, also the nine cars which were cut off.

Six tramps in a half-loaded car were badly hurt, and two are under the wreck, supposed to be dead. Two of them were taken to the county poor farm near by, badly bruised and cut. They are Henry Brannan, an employe in the baggage department at the great central depot, Cincinnati, and Fred Doubt, printer at Washington, whose collar bone is broken. None of the train crew were hurt.

REDUCING EXPENSES.

The Pennsylvania Will Diminish Its Number of Employes.

PITTSBURG, Pa., April 3.—The proposed reduction of expenses on the Pennsylvania railroad system has commenced. The retrenchment is being made on a systematic plan, and the promise of President Roberts that the salaries of employes would not be reduced is being kept.

Instead of reducing the wages of the men the number is being cut down at different points along the lines, and in some cases where there was not employment for a full force of men, the working hours have been reduced. One of the oldest employes said to-day that the retrenchment was plain and being carried on systematically.

A LAW LIBRARY.

The Lawyers to Establish One in This City.

A subscription has been circulated and signed by all the lawyers in the city insuring the establishment of a law library for their use.

The library will be replete with all the works on law and the decisions of the courts will be complete.

In connection with this the attorneys will organize and incorporate an association, making the library perpetual and of a character second to none in the west.

They Like America.

WASHINGTON, April 3.—G. W. Griffin, consul at Sidney, N. S. W., and formerly United States commissioner to Somoa, has returned to the United States, via Samoa, where he stopped March 1. In an interview he says: "Whichever party the United States supports will be supreme in the Somoan Islands, because the Somoans like the people of this country.

The Lake Shore Road.

CLEVELAND, Ohio, April 3.—President Newell, of the Lake Shore railway, appointed Mr. James E. Childs, assistant general manager to take effect April 8. Mr. Childs was general manager of the New York, Ontario and Western.

The inventor of the "Pigs in Clover" puzzle is Moses Lyman, a farmer living near Waverly, N. Y. He has a large number of children and keeps a great many pigs. One day he wished to amuse his youngsters, and the idea of his famous puzzle came into his head. He thereupon made out of a piece of wood and a little pasteboard the original of the "Pigs in Clover." A toy manufacturing firm at Elkland, Tioga county, Pa., heard of his puzzle and made him a handsome offer, which he accepted, for the exclusive right to patent and manufacture the plaything. A fortune has already been made out of the fascinating little device, and more would be made if they could be manufactured fast enough.

"This has been a phenomenal season for flowers," said Mr. Willis J. Markey, of Markey Brothers, the West Jefferson street florists, to-day. "We have used two houses this winter and it kept us busy to supply the demand, some of it from abroad. The summer promises better results and as soon as the weather permits we propose to stock our suburban farm as a feeder for the city houses. We propagated a great many new varieties of late, but it would occupy a column to detail their beauties."

The regular meeting of the Ladies' auxiliary of the R. R. Y. M. C. A. will be held, Thursday afternoon, at their rooms, at 2:30 city time.

PRAIRIE FIRES!

They Sweep over the West and Carry Death and Destruction in Their Pathway.

SCOTLAND, Dak., April 3.—Another terrible prairie fire swept over the country south of Scotland yesterday afternoon. Its path is marked by the smoldering embers of many homes.

A hundred men, armed with sacks and brooms, fought the fire demon, but all in vain, for it swept on and carried death and destruction in its path. The town of Olivette is reported to be more than half burned up and many bridges have been swept away. The loss will be over $80,000.

RAPID CITY, Dak., April 3.—A prairie fire started one mile north of this city yesterday. Several houses were burned, and Miss Eloise Madison was so severely burned that she will die.

YANKTON, Dak., April 3.—The village of Volin, nine miles east of Yankton, was entirely wipped out last night with the exception of three buildings. Among the buildings destroyed were the Chicago and Northwestern railroad depot, the school house and the dwelling houses in the town. Two thousand tons of hay and a grist mill were also destroyed. The loss will foot up $100,000. It is reported here that the village of Lesterville was also destroyed, and a number of bridges on the Chicago and Northwestern were partially burned.

STAUNTON, Va., April 3.—Bickle & Harrick's large furniture factory and store was burned early this morning. It was of incendiary origin.

CHICAGO, April 3.—Fire this morning damaged the furniture factory of S. Kethon & Bro., and other buildings, to the amount of $200,000.

TWO COLLISIONS.

On Western Railroads and Several Trainmen Killed.

HELENA, Mont., April 3.—A collision occurred on the Northern Pacific, near Holena, last night, by which three people were killed and three wounded. Of the killed only one has been identified, Charlie Green, a fireman, whose home is in Baltimore. The injured are, Harry Conger, A. L. North, mail agent, and Joseph Jackson.

ST. PAUL, Minn., April 3.—Last night two yard engines in the yards of the Omaha road, collided and two men were instantly killed, two others fatally injured and three more badly injured. Fergus Flannigan, the yardmaster, and an unknown, supposed to be a young man named Funk, were killed instantly. James Davidson and Wm. Netz were fatally injured.

BOLD BURGLARS

Blow Open the Safe of a Plymouth, Ohio, Bank and Take $2,000.

MANSFIELD, O., April 3.—The First National bank at Plymouth, Ohio, was entered by burglars about 2 o'clock, this morning. They entered by breaking a window. The safe was blown open and about $2,000 taken. There is no clue.

Burglars Raid a Hoosier Town.

MARION, Ind., April 3.—Burglars raided the town of Van Buren, Grant county, cracking safes and rifling money drawers. The drug store of Camblin & Conwell, the dry goods store of Riley & Duckwell, the dry goods store of J. S. Paxton & Son, and the school houses were broken into and several hundred dollars in cash and goods were secured.

CHICAGO MARKETS.

CLOSING PRICES—1:15 P. M.

CHICAGO, April 3.—Wheat: April, 94¼; May, $95¾; June, 92¼; July, 86¼. Corn: April, 35; May, 35¾; June, 35¼@36; July, 36¼. Oats: April, 25; May, 25½; June, 25½; July, 25. Pork: April, ——; May, $12.25. June, $12.30; July, $12.37½. Lard: April, $6.90; May, $6.97½; June, $7.00; July, $7.05; Short ribs: April, $6.12½; May, $6.17½, June, $6.25; July, $6.30.

The Weather.

WASHINGTON, April 3.—Indiana—Rain, followed by clearing; northwesterly winds; colder.

What is the use of getting poor bread when you can get genuine Vienna bread at L. Scherer's Model Bakery, at 88 Barr street. Leave your number and have it delivered at your door. 3-2t

Coffee and Sugar.

No Advance on Coffee.

Best Rio, 20c per pound.
Best Roasted Rio, 22c pound.
Best Coffee A Sugar, 7c.
Best Coffee C Sugar, 6¾c.
Choice New Orleans, 6c.
Crushed and Cut Loaf, 8c.
Best Granulated, 7½c.

FRUIT HOUSE.

LOCAL LINES.

Mayor Muhler is not yet able to be at his office.

George LaMaster has resumed his old position with Dreier Bros.

City Clerk Rockhill had to leave his office this morning because of illness.

David Emmle was yesterday granted patent papers on a brick kiln scheme.

Mr. and Mrs. H. C. Pettit, Wabash; James H. Cisney, Warsaw, are at the Wayne.

Miss Grace Harrison will remain at Toronto, Canada, for some time, to visit friends and relatives.

J. H. Prouty, Indianapolis; Geo. H. Foreman, Lafayette; Frank Bertels, Chicago; are at the Aveline.

The four-year-old son of Mr. Eli B. White, of 89 East Lewis street, died last night. The funeral occurs Friday at 2 p. m.

The Chicago bench show opens Tuesday next. Mr. George Ewing will send up six of his finest bird dogs from Elmwood kennel.

There was a convention of wheel makers at the Wayne hotel to-day. They have a trust, and meet occasionally to tighten their grip on the public.

Mr. Christian Yergens, a former resident of this city, and a brother of Mr. Wm. Yergens, died Monday, at New York, where he has been in business for some years.

The trustees of the feeble minded school have accepted the plans for the buildings prepared by Wing & Mahurin, and advertise for proposals elsewhere in to-day's paper.

The Holden company give "Monte Cristo" at the People's theatre to-night and the play house will be packed. The manager, Mr. Tucke, is giving prizes away and seems to have struck a popular chord.

The county commissioners busied themselves to-day awarding contracts for stone abutments for small bridges over the county. The work was divided between Mr. Bussel, of Greenastle, and H. C. Paul, of this city.

The street railway company has filed with the county commissioners a petition seeking the privilege of extending their line up to the main gate of Lindenwood cemetery. The request will be granted and people can ride to Lindenwood this summer.

Mr. Wm. Thorpe, of Ottawa, Ohio, and Mr. Theo. L. Frothingham, of New York, are at the Wayne hotel. The gentlemen are at the head of the Mahoning railroad and are here to look after its local interests. They were with Mr. A. A. Parman while in the city.

T. C. McConnell, Fargo, Dak.; D. E. Allen, J. M. Newburger, J. H. O'Brien, Indianapolis; James McKague, Logansport; E. J. Daugherty, St. Louis; A. Koch, Cleveland; M. L. Strausburg, Indianapolis; Max Frank, Meyer Hannberger, Terre Haute, are at the Wayne hotel.

Supt. W. W. Worthington had a party of Cincinnati gentlemen at the Wayne hotel last evening, and took them for a drive over the city. They may interest themselves in the Salamonie Natural Gas company, and otherwise invest money to boom Fort Wayne. Mr. Worthington never tires talking for the city.

Thomas E. Covington and Annie E. Rayhouser, William H. Reed and Viola M. Smitley, Emmet Bandelier and Mary Adams, William Hay and Cinderella Krick, Elijah Russell and Emily E. Kiately, Chas. W. Carey and Nettie Bunce, Ernst J. Hilgeman and Ada Droegemeyer, James Taylor and Alice M. Waugh have been licensed to wed.

Mr. Thomas Covington, the florist, and Miss Annie E. Rayhouser, daughter of Mr. R. C. F. Rayhouser, the job printer, were married last evening, by Pastor Northrop, in the presence of their relatives and friends. Mr. Covington is a successful business man, and his bride is a charming lady. She was long stenographer at the Newspaper Union. Mr. and Mrs. Covington will go to housekeeping in a cottage prepared on East Wayne street.

ST. JACOBS OIL

For Neuralgia.

NEW, PERMANENT CURES.

For Years. Palestine, Ohio, June 27, 1888. Suffered constantly for several years with neuralgia; all remedies failed; tried St. Jacobs Oil; was cured. No return in 6 months. G. S. FENNEROLF, P. M.

Never Again. St. Ciloey, Ill., May 15, 1888. My wife was troubled with neuralgia and after using one bottle of St. Jacobs Oil was never troubled again. HENRY HOMEMEYER.

After All. Rutland, Ill., May 21, 1888. Have known cases of neuralgia given up by doctors to be cured by St. Jacobs Oil. J. M. SHAW, Druggist.

AT DRUGGISTS AND DEALERS.

THE CHARLES A. VOGELER CO., Baltimore, Md.

Louis Wolf & Co.

Wednesday,
Thursday,
Friday,

THIS WEEK OUR FIRST GRAND MILLINERY OPENING.

DO NOT FAIL TO ATTEND.

Our Store Will be Open Evenings During This Time. Everybody Cordially Invited.

Louis Wolf & Co.

—NEW—
CARPETS!
—NEW—
CURTAINS
NEW
R·U·G·S.
NEW
MATTINGS!
—NEW—
IDEAS.
BEST LIGHT,
BEST FACILITIES,
BEST ASSORTMENT,
BEST WORK,
HANDSOMEST STYLES,
POPULAR PRICES,
—AT—
Louis Wolf & Co.

—MILLINERY OPENING—

Genuine and Heavy

REDUCTIONS

Have been made in Every Department Throughout Our Store,

During This Opening.

Louis Wolf & Co.

ROYAL BAKING POWDER

Absolutely Pure.

This powder never varies. A marvel of purity strength and wholesomeness. More economical than the ordinary kinds, and cannot be sold in competition with the multitude of low test, short weight alum or phosphate powders. Sold only in cans. ROYAL BAKING POWDER CO., 106 Wall St., N. Y.

WANTED.

WANTED—All who desire help, or those who seek employment to call at the Cooperative office, Room 8, Foster block. 347

WANTED—An experienced cook and good waiter girl. Must come well recommended. Call on Mrs. Henry W. Bond, 181 West Berry street. 2-21

WANTED—General Agent, for this City, to open an office and assume exclusive control of our business. Goods in all times, in universal demand, and pay a net profit of fifty to one hundred per cent. Address, with credentials, THE UNION COMPANY, Broadway and Astor Place, New York. 1-26

WANTED—A reliable and energetic man who has $800 or $1,000, to invest and take one-half interest in a profitable in-county business that city. Call on, or address, L. L. Potter, Bank block. 31-16t

FOR SALE.

FOR SALE OR RENT—A planing mill fully equipped with tools and machinery for doing a large business. Engine and boiler nearly new. Located on seven lots adjoining the Wabash and the Pittsburg, Fort Wayne and Chicago railroads, near depot. Apply to H. C. Taylor, on the premises, or to A. H. Cornier, Foster Block, City. 27-60t-tf

FOR SALE—Fine box on West Fifth street. For further particulars inquire of G. M. Curtenin, at Butler Bros. 2-26

FOR SALE—A first class two horse wagon and first class Packard organ. Inquire at 13 Harrison street. 2-21

AMUSEMENTS.

MASONIC TEMPLE.

Children in arms not admitted to this Theatre.

THURSDAY, APRIL 4.

Everybody's Favorite, America's Greatest Soubrette, Miss

MATTIE VICKERS,

In Her Electric Success.

JACQUINE!

Or, PASTE & DIAMONDS,

A brilliant and realistic picture of Life Behind the Scenes.

12—Metropolitan Artists—12

And the Famous Comedian,

Harry W. Rich.

An evening of Mirth, Music and Mimicry, Sweet Songs and Lively Dancing, Beautiful Costumes, Elegant Tableaux, Appropriate Scenery, Crowded houses everywhere.

Prices, - - 25c, 50c, and 75c.

Sale of Seats Wednesday.

MASONIC TEMPLE.

SATURDAY, APRIL 6th.

SPECIAL.

Greatest of them all. Season 1889.

"Pete" Baker,

Late Baker & Farron.

The world-wide, well known versatile comedian, in the richest dressed and most laughable comedy, reconstructed by himself, and entitled

THE EMIGRANT.

A Far Better Play Than "Chris and Lena."

Replete with a Harmonious Blending of Pretty Songs, Witty Sayings, Comical Situations and a Genial Sunshine of Music, supported by a company of acknowledged local and comedy ability. Pretty Faces, Exquisite Toilets, Elegant costumes, Magnificent Scenery. The funniest play ever written. Don't miss it.

No advance in prices—25, 50 and 75 cents. Sale of seats Thursday.

PEOPLE'S THEATRE.

[LATE ACADEMY OF MUSIC.]

Geo. E. Tucke.....Manager.

ONE WEEK, COMMENCING

Monday, April 1st.

A Strictly first-class Theatre. Performance Every Night With Matinees Wednesday and Saturday. No burlesques or anything approaching to a variety theatre. Playing first-class attractions at People's Popular Prices.

The Mascott Attraction

HOLDEN'S OPERA AND COMEDY CO.,

Presenting the finest and best Operatic and Comedy successes. A company of Metropolitan Reputation, supporting the gifted Artist,

MISS HELEN VAUGHN.

Presents given away each night.

Every gentleman buying a reserved seat for Monday evening will receive a Ladies Complimentary Ticket free, good Monday night only. The attraction for Monday evening will be the latest New York success

"A NOBLE HEROINE, THE OUTCAST."

Change of play nightly.

Prices of admission, 10, 20, 30 and 50 cents. Reserved seats on sale at C. R. Woodworth's drug store.

Fort Wayne Sentinel.

E. A. K. HACKETT, Editor and Proprietor.

WEDNESDAY, APRIL 3, 1889.

EXPERTS find that ex-County Clerk Sullivan, of Marion county, is short in his accounts $47,020.

THE South Bend *Times* says it is not now laws we need, but a strict enforcement and observance of the old laws.

THE people of Dubuque, Iowa, elected a full democratic ticket yesterday, defeating the republicans and prohibitionists.

THE Logansport people will announce natural gas to the world to-morrow night by giving an exhibition of its powers.

HENRY M. STANLEY is safe in Africa, and a letter is published from his pen detailing his meeting with Emin Pashas, and the battles and troubles he encountered on the dark continent.

AT a banquet of the Jefferson club, at Springfield, Ohio, last night, Mr. S. E. Morss, editor of the Indianapolis *Sentinel*, responded eloquently and soundly to the toast, "The Democracy of Indiana."

THE supreme court is now wrestling with the question whether the legislature or the governor has the right to fill offices created by the legislature. Arguments in all the cases bearing on the point caused last evening.

WHATEVER may be the verdict on Mr. Halstead's rejection, it is pretty certain that the United States senators who voted against his confirmation did not represent the people. They gratified a feeling entirely their own.

THE farmers will hold a mass-meeting at Anderson, Ind., next Saturday, to take steps to resist the binder twine trust. Delegates will be selected to attend a state meeting to be held at Indianapolis for the same purpose.

WITH Mr. Payne a candidate for United States senator and Mr. Halstead running for governor, politics will fairly boil in Ohio next year. Although eighty years of age Senator Payne announces that he will seek a re-election.

IT is the sacred and sworn duty of public servants to enforce the laws as they find them. If there are objectionable statutes and ordinances the fault lies with the legislatures and councils. There let the people seek relief and wreak their vengeance.

IT is the plainest proposition of our popular government that there are no privileged classes. Let all alike bow to the line of duty, observe the laws, do unto others as we would have others do unto us and these rules of right will lead the community to better and happier results.

THE Clark thread works at Newark, N. J., have just reduced the wages of their spinners from $6.18 per 100 pounds to $4.40, a difference of about 15 per cent, and still thread is protected 54 per cent, by the republican high tax laws. What a farce is this argument that high tariff enriches the working classes.

THE sugar trust has tightened its grip. It has forced up prices so that the purchaser at retail only receives eleven pounds of granulated for $1. Two years ago, before the trust began to operate, sixteen pounds could be had for the same money. Now fourteen pounds of common yellow costs $1, against twenty pounds before.

IN opening the Florida legislature yesterday, Speaker Gaskins made this significant address: "I cannot believe it was ever the intention of Jefferson that any man receiving a majority of the votes of the whole people should not take the position of president of the United States, yet the startling fact confronts us that Cleveland received 98,000 votes more than his opponent, and still is not president. It is the duty of the Florida legislature to inquire into and correct this defect in the national organism in so far as it can."

THE elections yesterday bring us glad democratic tidings. Dewitt C. Creiger, the democratic candidate, was elected mayor of Chicago, defeating Roche, the demagogue, and a powerful lobby. At Cleveland, Ohio, the democrats broke the republican ticket by electing two candidates. Judge Noonan, democrat, if early indications are correct, was elected mayor of St. Louis. Leavenworth, Kan., Springfield, Ill., and Springfield, Ohio, elect democratic candidates, and so on runs the popular verdict in favor of democratic local government. The victories yesterday are substantial, handsome and assuring to democrats.

GOVERNOR HOVEY received a telegram last evening from Auditor Carr and Treasurer Lemcke, who are in New York trying to negotiate the state loan, to the effect that the German Savings Bank had refused to accept the loan. Attorney General Michener was asked what course the state would pursue now in regard to the matter. He said: "I shall advise the state officers to advertise the loan again, and then some taxpayer can bring suit against the state officers to prevent them from issuing the bonds, on the ground that the law is unconstitutional. The question will then arise as to whether the legislature has the power to pass such a bill, and I will stand ready to argue before the supreme court that the legislature has such power. We can thus get a decision, I think, in about two weeks. If the bill should be declared constitutional, the bids can be opened and the loan negotiated."

THE BRAVE THIRTIETH.

The Old Veterans are to Hold a Reunion at Lagrange.

The famous thirtieth Indiana regiment was organized on the site of the fair grounds August 20, 1861.

Sion S. Bass was colonel, J. B. Dodge, lieutenant and O. D. Hurd, major.

The regiment at once went into General Grant's army. Its first great battle was at Pittsburg Landing. There Colonel Bass was mortally wounded and Major Hurd's horse was killed under him and the officer for bravery was made a lieutenant colonel, but at Murfreesboro he was wounded again.

At Atlanta Capt. B. W. Lawton was promoted to colonel and at this battle a recruit from Fort Wayne, named McMahon, distinguished himself by rushing into the rebel lines.

McMahon went on, paying no attention to dangers and was the first man in the rebel works, using his gun as a shillalah and yelling like an Indian. After the fight was over his clothes and accoutrements were found to be pierced with bullet holes, but his person was unscratched.

He was chided for rashness by some comrades who hid behind stumps, and retorted: "And now will some of yees be affther tellin' a poor divil how to kill riblels and watch stumps at the same time?"

At Stone River Private Toomey, another Fort Wayne Irishman, did a brave act. One day a rebel officer was riding along their line. Toomey and comrade fired on him and the horse and rider fell. Like a deer Toomey started for the officer and into the rebel ranks he ran. The soldiers were puzzled but opened fire on the rash fellow. Toomey, however, throw himself beside the horse, pulled a water proof overcoat off the officer, took a watch and flask of whisky from him, and with his plunder ran back to the union lines without a scratch, although a thousand bullets were aimed at him.

These and a hundred other deeds of valor the old veterans will recount at Lagrange, with Colonels Hurd, Zollinger, Briant, Captain White and other chieftains at the head of the table, and as brave a soldiery as ever marched to battle about them. The veterans of the Thirtieth regiment Indiana volunteers can most appropriately hold a reunion at Lagrange. One of the best companies, if there was any better or best among them, was organized there. This was Company G, commanded by Capt. Wm. Dawson.

Lieut. Col. H. W. Lawton did not arrive last night, nor will he be at the reunion of his regiment at Lagrange, because duty called him to Washington. He telegraphed Colonel Zollinger of his inability to come late last night.

The reunion occurs to-morrow.

If the liver and kidneys are sluggish and inactive, Hood's Sarsaparilla will arouse them to prompt and regular action. Take it now.

A paper is about to be established at Steele, Neb., called the *Steele Blade*.

May to Bell.

Dear Bell: I'll write you a short letter
To say I'm wonderfully better;
How much that means you ought to know,
Who saw me just one month ago—
Thin, nervous, fretful, white as chalk,
Almost too weak to breath or talk;
Head throbbing, as if fit for breaking,
A weary, ever-present aching.
But now life seems a different thing:
I feel as glad as bird on wing!
I say, and fear no contradiction,
That Price's Favorite Prescription
Is grand! Why, I'd have died without it!
Ma thinks there's no mistake about it.
It drives all my ills away:
Just come and see! Yours ever, MAY.

The Zouave uniform is to be abandoned in the French army.

A NEW PARSONAGE.

The Grace Church Will Build One For Their Pastor.

The congregation of Grace Reformed church have decided to build a parsonage for their pastor on the part of the lot owned by them on the east side of their church edifice on East Washington street. The building will be commenced at once and it is expected that it will be completed and ready for occupancy by mid-summer.

The edifice will be a handsome frame structure and will cost about $2,000. The congregation will be able to lift the last indebtedness upon their church building in a few weeks, and they see their way clear for the payment of the parsonage. The plan for it is a novel one and reflects credit upon their pastor, Rev. A. K. Zartman, who has proven himself an untiring worker in his pastoral duties. A few months ago he started a little paper called *Grace Church Visitor*, which is proving not only popular but a financial success. From this, in its present condition, he is now realizing a profit of $100 a year. The receipts from this will be devoted to the payment of the parsonage debt, the interest of which he has agreed to see paid every year by himself.

The consistory of the church, composed of Messrs. Henry W. Vordermark, D. W. Sonder and Levi Bolander, with the pastor, are now formulating plans for the new edifice, and the work on it will be pushed vigorously.

Death of Mrs. Merriweather.

At the home of Hon. F. P. Randall, at 2:15 this morning occurred the death of Mrs. M. A. Merriweather, after a long and painful illness.

Mrs. Merriweather was a communicant of the Episcopal church and a devout Christian woman. The fairest gifts of nature fell to her. She was endowed with the noblest qualities of heart, with an exquisite brilliancy of wit, and with the richest gifts of grace. Her smile was the beacon that brought scores of friends to her side, her merry words and her rare womanliness attracted the affection of all who knew her, to leave upon their minds the picture of a lovely woman. No name stirred pleasanter thoughts, no personality called forth more loving esteem. She will ever live in the cherished thoughts of friends, those who knew her as she was.

The relatives surviving are two sons, James R. and Frank Merriweather, of this city, her brother, John F. Read, and sisters, Mrs. Colonel Ransom, of Jeffersonville, and Mrs. F. P. Randall, of this city.

The funeral of Mrs. Merriweather will take place from the residence of Mr. F. P. Randall, 115 East Berry street, at 4 o'clock to-morrow afternoon.

Formerly physicians confounded rheumatism with gout; but they are now known to be distinct diseases. Rheumatism attacks every age, gout only adults. But whether you may have to cope with one or the other, Salvation Oil will be found equally efficacious. It kills pain. Price twenty-five cents a bottle.

Miss Clara Elsass, of Celina, Ohio, is in the city taking instructions at Miss Shulot's Dress Making School.

A Sensible Man.

Would use Kemp's Balsam for the throat and lungs. It is saving more cases of coughs, colds, asthma, bronchitis, croup and all throat and lung troubles, than any other medicine. The proprietor has authorized any druggist to give you a sample bottle free to convince you of the merit of this great remedy. Large bottles 50c and $1.

Important to Housekeepers.

Henson & Raines are now prepared to clean wall paper and restore to natural colors. First-class work guaranteed. Renovate your carpets and restore them to their natural color. Furniture cleaned. Call or leave orders at 207 Calhoun street. 2d 2t

Ask for Baker's Famous Headache Specific. It never fails to give relief. Sold and guaranteed by Thieme & Gross.

Miss Agness Devier, of Kalamazoo, Mich., is visiting Mrs. I. M. Van Slyke, of 51 Butler street.

RHEUMATISM AND NEURALGIA

These twin diseases cause untold suffering. Doctors admit that they are difficult to cure—so do their patients. Paine's Celery Compound has permanently cured the worst cases of rheumatism and neuralgia—so say those who have used it.

"Having been troubled with rheumatism at the knee and foot for five years, I was almost unable to get around, and was very often confined to my bed for weeks at a time. I used only one bottle of Paine's Celery Compound, and was perfectly cured. I can now jump around, and feel as lively as a boy." FRANK CARROLL, Eureka, Nevada.

"Paine's Celery Compound has been a God-send to me. For the past two years I have suffered with neuralgia of the heart, doctor after doctor failing to cure me. I have now taken nearly one dozen bottles of Paine's Compound, and am free from the complaint. I feel very grateful to you." CHAS. H. LEWIS, Central Village, Ct.

$1.00. Six for $5.00. Druggists. Mammoth testimonial paper free.

WELLS, RICHARDSON & Co., Props., Burlington, Vt.

Paine's Celery Compound

"I have been greatly afflicted with acute rheumatism, and could find no relief until I used Paine's Celery Compound. After using six bottles of this medicine I am now cured of rheumatic troubles." SAMUEL HUTCHINSON, So. Cornish, N. H.

Effects Lasting Cures.

Paine's Celery Compound has performed many other cures as marvelous as these,—copies of letters sent to any address. Pleasant to take, does not disturb, but aids digestion, and entirely vegetable; a child can take it. What's the use of suffering longer with rheumatism or neuralgia?

DIAMOND DYES Give Faster and Brighter Colors than any other Dyes. BABIES Living upon Lactated Food are Healthy, Happy, Hearty. It is Unequalled.

OVER BRAIN WORK often induces KIDNEY DISEASE. HOPTONIC counteracts this tendency. It tones the NERVES, checks the wearing away of TISSUE, and corrects the DISORDERED ACTION of the KIDNEYS.

For sale at Thieme & Gross' Drug Store, Corner Calhoun and Wayne.

L. O. HULL, WALLPAPER

And Ceiling Decorations

In every quality from the cheapest to the best. Call and examine goods whether you want to buy or not. We offer you first, courteous treatment; second, the lowest prices; third, the greatest variety. We are recognized leaders in the

ARTISTIC DECORATION OF WALLS AND CEILINGS!

We can show you finer WORK than any firm in the city, and more of it than all others put together. When we complete a handsome piece of decorating, the world-be decorators send in their voices in chorus, "me too," "me too," and then try to copy our work. "Imitation is the sincerest flattery," but it takes time even to imitate. Hence, they give you now the style of papering and decorating we did last year. We give you new styles and charge no more than parties who try to learn the art of decorating at your expense, by experimenting on your work.

Lincrusta Walton, Papier Mache, Artists' Materials, Window Curtains, Paints, Oils, Brushes, Glass, Paper Hanging.

HOUSE, SIGN & FRESCO PAINTING.

90 Calhoun Street, Fort Wayne, Ind.

TELEPHONE, 285.

LOOSE'S EXTRACT RED CLOVER BLOSSOM

THE GREAT Blood Purifier.

PURE AND EFFICACIOUS

TRADE MARK

IT CURES

Cancers, Humors, Sores, Ulcers, Swellings, Tumors, Abscesses, Blood Poisoning, Salt Rheum, Catarrh, Erysipelas, Rheumatism, and all Blood and Skin Diseases.

Price, $1 per Plain Bottle, or 6 Bottles for $5. 1 lb. can Solid Extract $1.50

J. H. LOOSE MED CLOVER CO. Detroit, Mich.

For sale by Dealer Here.

THE GLORY OF MAN STRENGTH, VITALITY!

KNOW THYSELF.

THE SCIENCE OF LIFE

A Scientific and Standard Popular Medical Treatise on the Errors of Youth, Premature Decline, Nervous and Physical Debility, Impurities of the Blood,

EXHAUSTED VITALITY AND UNTOLD MISERIES

Resulting from Folly, Vice, Ignorance, Excesses or Overtaxation, Enervating and unfitting the victim for Work, Business, the Married or Social Relations. Avoid unskilful pretenders. Possess this great work. It contains 300 pages, royal 8vo. Beautiful binding, embossed, full gilt. Price, only $1.00 by mail, sealed, concealed in plain wrapper. Illustrative Prospectus Free, if you apply now. The distinguished author, Wm. H. Parker, M. R. C. V. S., received the GOLD AND JEWELLED MEDAL from the National Medical Association, for the PRIZE ESSAY on NERVOUS and PHYSICAL DEBILITY. Dr. Parker and a corps of Assistant Physicians may be consulted, confidentially, by mail or in person, at the office of THE PEABODY MEDICAL INSTITUTE, No. 4 Bulfinch St., Boston, Mass., to whom all orders for books or letters for advice should be directed as above.

New Advertisements.

BONANZA to AGENTS SAMPLES FREE Outfit worth $5 free. Write quick. Address, A. BOOTT, New York City.

DEAFNESS CURED by Peck's Pat. Invisible TUBULAR EAR CUSHIONS. Whispers heard distinctly. Unseen. Comfort. Address Beaumont Mfg. Co. Box 1 Agents Sem. Address or call on F. HISCOX, 853 Broadway, N. Y.

CORNS, BUNIONS, INGROWING NAILS. Pleasant comfort to the feet. 15c. at Druggists. Jobnson & Johnson, Manufacturing Chemists, New Brunswick, N. J.

CONSUMPTIVE Have you Cough, Bronchitis, Asthma, Indigestion? Use PARKER'S GINGER TONIC. It has cured thousands and will cure others. All this so strong from defective nutrition. Takes three bottles. 50c. and $1.00.

PARKER'S HAIR BALSAM Cleanses and beautifies the hair. Promotes a luxuriant growth. Never Fails to Restore Gray Hair to its Youthful Color. Prevents baldness and hair falling. 50c. and $1.00 at Druggists.

MADE WITH BOILING WATER.

EPPS'S GRATEFUL—COMFORTING.

COCOA MADE WITH BOILING MILK.

ACHING Sides and Back

Aching Sides and Back, Hip, Kidney and Urinary Pains, Rheumatic, Sciatic, Sharp and Weakening Pains, relieved in one minute by the Cuticura Anti-Pain Plaster. The first and only instantaneous pain killing, strengthening plaster. 25 cents; five for $1.000. At druggists, or of POTTER DRUG AND CHEMICAL CO., Boston. April 25.

Mind your P's & Q's

PARLOA'S COOK BOOK.

Large Quarto, Lithographed Cover.

Over 100,000 Parlor Cook Books have been sold. Mailed on receipt of 30 cts., by any bookseller, or ESTES & LAURIAT, Boston, Mass.

HIMROD'S CURE for ASTHMA

Catarrh, Hay Fever, Diphtheria, Whooping Cough, Croup and Common Colds.

Recommended by Physicians and sold by Druggists throughout the world. Send for Free Sample.

HIMROD MANUF'G CO., SOLE PROPRIETORS, 191 FULTON ST., NEW YORK.

MARVELOUS MEMORY DISCOVERY.

Only Genuine System of Memory Training. Lost Speech Learned in one reading. Mind wandering cured. Every child and adult greatly benefitted. Great inducements to Correspondence Classes. Prospectus, with opinions of Hr. Wm. A. Hammond, the world-famed Specialist in Mind Disease, Daniel Greenleaf Thompson, the great Psychologist, M. Bouchereau, M. D., editor of the Gaulois, Alphonse Daudet, Richard Proctor, the Scientist, Hons. Judge Gilbert, Judah P. Benjamin, and Prof. A. LOISETTE, 237 Fifth Ave., N. Y.

Delightful and most satisfactory to lovers of a GOOD CIGAR

The Spreader

Wide-awake Dealers for agency apply to

WM. REICHARDT CO., Chicago, Ill.

NEW ADVERTISEMENTS.

TO ADVERTISERS

A list of 1,000 newspapers divided into STATES AND SECTIONS will be sent on application—FREE.

To those who want their advertising to pay, we can offer no better medium for thorough and effective work than the various sections of our Select Local List.

GEO. P. ROWELL & CO., Newspaper Advertising Bureau, 10 Spruce street, New York.

The Oldest Firm and Most Reliable in the City.

Wing & Mahurin, ARCHITECTS!

27 Calhoun Street. jan 29-6mo.

FRANK B. KENDRICK, ARCHITECT. 188 CALHOUN STREET, FORT WAYNE - - - - - - INDIANA

J. M. E. RIEDEL, ARCHITECT, ABOVE SCHANZ'S GALLERY. 112 CALHOUN ST. - FORT WAYNE, IND.

Spring Medicine

For a good spring medicine we confidently recommend Hood's Sarsaparilla. By its use the blood is purified, enriched and vitalized, that tired feeling is entirely overcome and the whole body gives strength and vigor. The appetite is restored and sharpened, the digestive organs are toned, the kidneys and liver invigorated. If you have never tried Hood's Sarsaparilla is prepared from Sarsaparilla, Dandelion, Mandrake, Dock, Juniper Berries, and other well known vegetable remedies, by a combination, proportion and process peculiar to itself, and by which the full medicinal value of all the ingredients used is secured. Hence it possesses superior and positive curative power.

Hood's Sarsaparilla

do so this season. It is a thoroughly honest and reliable preparation, purely vegetable, and contains no injurious ingredients whatever. Thousands who have taken it with benefit testify to its peculiar curative power.

"I take Hood's Sarsaparilla as a spring tonic, and I recommend it to all who have that miserable tired feeling." G. PARMELEE, 249 Bridge Street, Brooklyn, N. Y.

Makes the Weak Strong

N. B. If you decide to take Hood's Sarsaparilla, do not be induced to buy any other preparation.

Purifies the Blood

"Every spring for years I have made it a practice to take from three to five bottles of Hood's Sarsaparilla, because I know it purifies the blood and thoroughly cleanses the system of all impurities. That languid feeling, called 'spring fever,' will never visit the system that has been properly cared for by this never-failing remedy." W. H. LAWRENCE, Editor Agricultural Editorial, Indianapolis, Ind.

100 Doses One Dollar

Hood's Sarsaparilla is sold by druggists. $1; six for $5. Prepared by C. I. Hood & Co., Lowell, Mass.

DREXEL'S BELL COLOGNE

Sweet as Roses!! Fragrant Lasting! The Leading PERFUME. Price 25 Cts. Sold at Druggists.

LAXADOR Cures Liver Complaint, Costiveness, Bilious Affections, Dizziness. At druggists. 25c.

Dr. BULL'S COUGH SYRUP

CURES COUGHS & COLDS FOR 25 C

SALVATION OIL

Price only 25 Cts. Sold by all druggists.

Will relieve Rheumatism, Neuralgia, Swellings, Bruises, Lumbago, Sprains, Headache, Toothache, Sores, Burns, Cuts, Scalds, Backache, Wounds, &c.

NEW LARGE'S PLUGS. The Great Tobacco Antidote!—Price 10 Cts. At all druggists.

LONG LIFE.

There is nothing in the world more generally desired than long life, yet the majority of people put off caring for their health—not because they are really careless, but because we live our lives at such a pace we have not time to give the subject sufficient thought until we receive a reminder in the shape of a severe illness.

Then, too, we are constantly bewildered by the various schools of medicine, and the physicians who represent them, and often blunder in our choice of a doctor.

If people only knew that the very best health-keeper, life-preserver and disease preventer that has yet been discovered, is simmered down into a concentrated and very palatable form in the shape of New Style Pleasant Taste Vinegar Bitters, they would not hesitate a moment to try it.

But they do not know. How can they know, when so many not only worthless, but positively injurious drugs are constantly flooding the market under various names and guises, that the New Style Vinegar Bitters is as bad as any of them?

They do not know, of course, unless they have the courage to try the New Style. It straightens out a tangled-up system in a very short while, and those who buy it once buy it always.

Why don't you try it, reader? It is sent out by a responsible house, and is exactly as represented. It costs but a dollar for a very large bottle. Try it once and you will never be so glad of anything in your life. Your druggist may not have it, but he will order it for you. Be sure it says New Style Pleasant Taste on carton and bottle before you take it. Try it, and you will feel happier than if you had found a gold mine, for it really is a mine—of health.

Free from alcohol and opium; composed of expensive herbs and roots, with a fine, delicate flavoring.

Send for a beautiful book free.

VINEGAR BITTERS

VEGETABLE · FREE FROM · ALCOHOL · PURELY · CALIFORNIA · D. WALKER'S · EUREKA

VINEGAR BITTERS

R. H. McDONALD DRUG CO.,
Cor. Washington & Charlton Sts.,
NEW YORK CITY.

A. F. GESSLER,
DEALER IN ALL KINDS OF
FRESH, SALT
—AND—
SMOKED - MEATS,
60 East Main Street.

He has just placed new machinery in his establishment and is now prepared to make the finest Sausages in the market. Dressed Poultry and Home-made Lard for sale. 24-1yr.

JAMES MADDEN,
PLUMBER,
Steam and Gas Fitter,
101 Calhoun Street,
Next door to Y. M. C. A.,
FORT WAYNE, - - - INDIANA

C/B Bile Spirits C/B
BEST FITTING CORSET IN THE WORLD
FOR SALE BY LEADING MERCHANTS.
MAYER, STROUSE & CO.
MFRS.—412 BROADWAY, N. Y.

AGENTS WANTED FOR SALE
NURSERY STOCK. No previous experience required. Write for terms. R. G. HAGGO & CO., Kalamazoo, Mich.

Fort Wayne Sentinel.

WEDNESDAY, APRIL 3, 1889.

THE HAPS OF A DAY.

As They Come From the Busy Centers—Two Accidents in Our Manufactories.

There are nine divisions of the Wabash road.

There were three railroad traveling passenger agents in the city this morning.

A. G. Sheldon, traveling passenger agent of the Union Pacific, is in the city to-day.

O. Warner, traveling passenger agent of the Burlington road, was in the city to-day.

The electric light works are kept busy with their orders from all parts of the country.

W. O. Bassett, a machinist at the Pittsburg shops, is off duty on account of sickness.

L. B. Buchwalter, foreman at the Pittsburg shops, is still confined to his home with an injured foot.

Ernest Kothe, Wm. Klingman and Wm. Puppert, of the Bass works, are off duty on account of sickness.

John Potter, of the Pittsburg shops, resumed his position to-day after being on the sick list for several days.

Foreman R. H. Harrison, of the Pittsburg shops, resumed his position this morning after a pleasant trip to Canada.

C. R. Cummings, formerly president of the Nickel Plate road, is now holding the same position on the Lake Erie and Western.

O. E. Jenkins, southwestern traveling passenger agent of the New York Central and Hudson River railroad, was in the city to-day.

Frank Scheid, a machinist at the Pittsburg shops, is seriously considering the reorganization of the machine shop base ball club.

Arthur Dougall, for the last few years clerk at the Bass works, resigned yesterday, to accept a similar position at White's wheel works.

The Grand Rapids road took a large number of ministers to Logansport yesterday, to attend the Methodist conference in session there.

Henry Kappell, of the Pittsburg boiler shops, who has been off duty for several weeks on account of sickness, is improving, but very slowly.

The Pittsburg shops in this city are assured of steady work for the balance of this year. The construction of their new locomotives will keep them busy.

J. F. Pieper, the Wabash machinist, who was taken quite ill yesterday morning at the works, is but little improved. He will probably have a long siege of sickness.

The testing of the fire whistle this morning at the Pittsburg shops, caused considerable excitement, and many of the men left their work to see where the fire was, only however, to be fooled.

Lyman Kaylor, an employe of the Pittsburg blacksmith shops, while at work around the crane at the shops this morning, had one of his fingers badly mashed. The injury will keep him from duty for several days. He will probably loose his finger nail.

There must be something pretty substantial about the tow-path railroad enterprise, when the letting of the contract and a general description of the road is mentioned at length in such reliable periodicals as the *American Railway Journal* and the *Engineering News*.

Capt. Thomas Toomey, of the Bass works, will be at Logansport to-morrow attending the reunion of his old army regiment, the 30th Indiana. Captain Toomey was one of the bravest soldiers who ever carried a musket and loves to mingle with his comrades and talk over the stirring events of 1861-64.

Pequignot Able, of the car wheel department of the Bass works, had his foot badly injured while at work yesterday. He was descending in the elevator, when his foot caught between the elevator platform and one of the floors. His injuries are such that he will be kept from work for several days.

J. H. Sloan, clerk at the Pittsburg machine shops, is exhibiting a handsome black thorn cane which was presented to him by Martin Traverse, machinist, who returned from a visit to Ireland some time ago. It was cut by Martin himself, in September, 1888, near the town of Boyle, in the county of Roscommon, Ireland, and is a perfect beauty. It is greatly appreciated by Jim, and is admired by all his friends, to whom he takes pleasure in showing it.

EAST YARDS GOSSIP.

John Hahn, a car repairer in the yards, is on the sick list.

Mrs. Ed Erickson, wife of the passenger conductor, has been ill.

The company's stone quarries at Dunkirk, Ohio, have been opened up for the season.

S. C. Tuttle, the regular operator at Plymouth, is temporarily engaged in the yard office on the night trick.

Kinsey Rimmel, who was at home for several days, owing to the serious indisposition of his wife, has gone out on his run.

Tom Tiernan, one of the valuable employes of the company and for several years engaged in the east yard, is off duty on account of sickness.

Several head of stock escaped from the stock yards and gamboled on the green to the delight of everybody except the man in charge of the lasso.

It is rumored that negotiations are pending for the consolidation of Andy Kaiser's orchestra and Gilmore's band for the coming season to appear in the principal cities of Europe, America and Oklahoma. It is a source of much conjecture as to whether Mr. Gilmore or Mr. Kaiser will assume the leadership.

Don't Get Caught.

This spring with your blood full of impurities, your digestion impaired, your appetite poor, kidneys and liver torpid and whole system liable to be prostrated by disease, but get yourself into good condition, and ready for changing and warmer weather, by taking Hood's Sarsaparilla. It stands unequalled for purifying the blood, giving an appetite and for a general spring medicine.

A white oak tree recently felled near Baraboo, Wis., measured nearly seventeen feet in girth and was more than 100 feet high.

A Great Surprise.

Is in store for all those who use Kemp's Balsam for the throat and lungs, the great guaranteed remedy. Would you believe that it is sold on its merits and that any druggist is authorized by the proprietor of this wonderful remedy to give you a sample bottle free? It never fails to cure acute pain or chronic coughs. All druggists sell Kemp's Balsam. Large bottles 50c and $1.

The new Catholic university, by a rescript from the pope, is to have the exclusive right to supervise the education of the clergy in the United States.

The Mother's Kiss.—The children are continually getting slight injuries for which the soothing charm of a mother's kiss is not quite equal for a complete cure. For all kinds of cuts, bruises, wounds, burns, insect bites or stings, nose bleed or any inflammation, Pond's Extract is unequaled. But refuse all substitutes for both the kiss and Pond's Extract.

The total ice harvest of Maine for the season is estimated at 1,171,000 tons.

THE GENUINE

Johann Hoff's Malt Extract,

THE BEST NUTRITIVE TONIC

FOR

Dyspepsia, Indigestion, Nursing Mothers, the Weak and Debilitated.

Put up in this style. I have used Johann Hoff's Malt Extract for the past five years in my private practice, and have found it to be the best health restoring beverage and tonic nutritive known. I have found it especially good for persons convalescing from fever, in cases of dyspepsia, for mothers nursing, and in cases of weakly children, and also in lung troubles. My attention was drawn to the immense importation, semi-monthly, and about a million of bottles imported by you have passed my inspection in the Custom House satisfactorily for the past five years.

Yours respectfully,
W. W. LAMB, M. D.
Chief Drug Inspector.

The "Genuine" is in a Yellow Wrapper. Put up in this style. Beware of imitations. The "Genuine" has the signature of "JOHANN HOFF" on the neck of every bottle.

Johann Hoff, Berlin, Paris, Vienna.

EISNER & MENDELSON CO., SOLE AGENTS,
6 Barclay Street, New York.

Wm. F. Myers, D. V. S.

[*Graduate of Chicago Veterinary College.*]

Will Treat all Diseases of Domestic Animals.

Office 112 Webster St.

Telephone No. 77.

FOR RENT.

FOR RENT—Nicely furnished front room. Inquire at 68 East Main street, upstairs. 3-2t.

FOR RENT—Two or three unfurnished rooms in good condition, 89 Madison street. 3-2t

Cook's Cotton Root Compound—Ladies' friend. Safest and Best. Never fails. Ladies, ask your druggist for Cook's Cotton Root Compound. Take no substitute. Scarcely tasted. Safe, effectual. Strong, $1 by mail, sealed. Sealed particulars 4 stamps. Ladies address POND LILY COMPANY, 233 Woodward ave., Detroit, Mich.

Sold in Fort Wayne by Thieme & Gross, drug gists. apr. 13-1yr

$75.00 TO $250.00 A MONTH can be made by a good man or lady everywhere in U. S. Agents preferred who can furnish a horse and give their whole time to the business. Spare moments may be profitably employed also. A few vacancies in towns and cities. R. P. JOHNSON & CO., 1009 Main St., Richmond, Va.

N. B.—Ladies employed also. Never mind about sending stamp for reply. Come quick. Yours for biz, R. P. J. & Co. Ap3-4t6m

BROU'S INJECTION

An Infallible Remedy for the Cure of all Contagious Diseases of the Urinary Organs; guaranteed not to produce Stricture, no nauseating dosing and no inconvenience or loss of time. Recommended by physicians and sold by druggists everywhere. J. Fougera & Co., Agents, Manhattan, Ow'N.

FOR MEN ONLY!

A POSITIVE CURE for LOST or FAILING MANHOOD, General and NERVOUS DEBILITY, Weakness of Body and Mind; Effects of Errors or Excesses in Older or Young. Robust, Noble Manhood fully Restored. How to Enlarge and Strengthen Weak, Undeveloped Organs & Parts of Body. Absolutely unfailing 100% TREATMENT—Benefits in a day. Bewarefully from 42 States, Territories, and Foreign Countries. Two sealed letters, 10c. Full explanation and proofs (sealed) free. Address ERIE MEDICAL CO., BUFFALO, N. Y. Nov. 2 eod&w1yr.

DISEASED BLOOD.

Humors, Blotches, Sores, Scales, Crusts, and Loss of Hair Cured.

Terrible Blood Poison. Suffered all a man could suffer and live. Face and body covered with awful sores. Used the Cuticura Remedies ten weeks and is practically cured. A remarkable case.

I contracted a terrible blood poisoning a year ago. I doctored with the most great physicians, neither of whom did me any good. I suffered all a man can suffer and live. Hearing of your Cuticura Remedies I concluded to try them, knowing if they did me no good they could make me no worse. I have been using them about ten weeks, and am most happy to say that I am almost rid of the awful sores that covered my face and body. My face was as bad, if not worse, than that of Miss Boynton, shown off in your book, and I would say to any one in the same condition, to spare no means, and they will surely be cured. You may use this letter in the interests of suffering humanity.

E. W. REYNOLDS, Ashland, Ohio.

Covered with Running Sores 17 Years.

I have been troubled with a skin and scalp disease for seventeen years. My head at times was one running sore, and my body was covered with them as large as a half dollar. I tried a great many remedies, without effect until I used the Cuticura Remedies, and am thankful to state that after two months of their use I am entirely cured. I feel it my duty to you and the public to state the above case.

L. R. MADOWELL, Jamesburg, N. J.

Dog and Scratched 38 Years.

I go by Mr. Dennis Dowling ten years better. I have dog and scratched for thirty-eight years, and what is termed pruritis, and have suffered everything, and tried a number of doctors but got no relief. Anybody could have got $500 had they cured me. The Cuticura Remedies cured me. God bless the man who invented Cuticura.

CHENEY GREEN, Cambridge, Mass.

Cuticura Remedies

Are sold everywhere. Price, Cuticura, 50c.; Soap, 35c.; Resolvent, $1. Prepared by the Potter Drug and Chemical Corporation, Boston.

Send for "How to Cure Skin Diseases," 64 pages, 50 illustrations, and 100 testimonials.

PIMPLES, black heads, red, rough, chapped and oily skin prevented by Cuticura Medicated Soap.

SANFORD'S RADICAL CURE FOR CATARRH.

Relief Instantaneous. Cure Rapid, Radical, and Permanent.

No single disease has entailed more suffering or hastened the breaking up of the constitution than Catarrh. The loss of sight, of taste, or sight, of hearing the human voice, one or more, and sometimes all, yield to its destructive influence. The poison it discharges throughout the system attacks every vital force and throws up the most robust of constitutions. Ignored, because but little understood, by most physicians, impotently assailed by quacks and charlatans, these suffering from it have little hope to be relieved of it this side the grave. It is time, then, that the popular treatment of this terrible disease by remedies within the reach of all passed into hands competent and trustworthy. The new and hitherto unheard method adopted by Dr. Sanford in the preparation of his Radical Cure has won the hearty approval of thousands. It is instantaneous in affording relief to all head colds, sneezing, snuffing and obstructed breathing, and rapidly removes the most oppressive symptoms, clearing the head, restoring the breath, restoring the senses of smell, taste and hearing, and neutralizing the constitutional tendency of the disease towards the lungs, liver and kidneys.

Sanford's Radical Cure for Catarrh

consists of one bottle of the Radical Cure, one box of Catarrhal Solvent, and Improved Inhaler, all in one package, price, $1. Ask for Sanford's Radical Cure. Sold everywhere.

POTTER DRUG & CHEMICAL CORPORATION, BOSTON.

ACHING SIDES AND BACK, Hip, kidney, and uterine pains and weaknesses, relieved those minutes by the Cuticura Anti-Pain Plaster. The first and only instantaneous pain-killing, strengthening plaster.

POLITICAL ANNOUNCEMENTS.

FOR CITY TREASURER.

MR. EDITOR—Please announce my name as a candidate for treasurer of the city of Fort Wayne, subject to the decision of the democratic primary nominating election.

Truly Yours. WM. DEGENHARDT.

MR. EDITOR—At the request of many friends, please announce the name of Charles J. Sweinhamer, as a candidate for treasurer of the city of Fort Wayne, subject to the democratic nominating election. Yours Truly,

MANY DEMOCRATS.

FOR CITY MARSHAL.

MR. EDITOR—Please announce my name as a candidate for city marshal, subject to the decision of the democratic primary election.

Yours Truly, HENRY C. FRANKE.

FOR COUNCILMEN.

MR. EDITOR—Please announce the name of George H. Bench, as a candidate for council man from the Eighth ward, subject to the decision of the democratic nominating primary.

Yours Truly. MANY DEMOCRATS.

MR. EDITOR—Please announce my name as a candidate for re-election to the office of councilman from the Ninth ward, subject to the decision of the democratic nominating primary.

Yours Truly. LOUIS BAZZARE.

MR. EDITOR—Please announce my name as a candidate for councilman from the Seventh ward, subject to the decision of the democratic nominating primary. Yours Truly,

A. SULLIVAN.

A. KALBACHER. WM. POTTHOFF.
A. Kalbacher & Co.,
—DEALERS IN—
FLOUR, FEED, GRAIN, HAY AND STRAW,
209 Calhoun St. [ap29] Telephone 69.

J. C. PELTIER,
Undertaker & Embalmer,
17 WEST WAYNE ST.,
Telephone No. 194 - - - Fort Wayne, Ind

JOHN W. MULDOON,
Practical Painter!
Sign painting, graining and papering. Hard oil finishing and wall painting a specialty. No. 12 East Berry Street.

WILL D. KYLE & CO.,
222 Calhoun Street,
VIOLINS, STRINGS, ACCORDEONS, &C.
Sheet Music Cheaper than anywhere in the city.
222 CALHOUN STREET.

S. BREIDENSTEIN.
Real Estate & Loans
26 Court Street.
Watch his bulletin for some special bargains.

Fresh Oysters,
Fish, Poultry
And all kinds of Game in Season at
NISWONDER & FOX,
171 West Berry Street. febl-3m

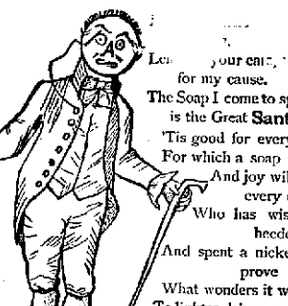

Let your cash be used for my cause.
The Soap I come to speak about
is the Great Santa Claus.
'Tis good for every purpose,
For which a soap is needed,
And joy will bring to every one
Who has wise counsel heeded
And spent a nickel, just to prove
What wonders it will do,
To lighten labor, save expense
And make things bright and new.

Extract from Prof. Soap'ent's lecture on "The Moral Influence of Soap."

SANTA CLAUS SOAP is the best in the market for washing, scouring, cleaning, scrubbing, &c. For sale by all grocers at 5c. a cake.

N. K. FAIRBANK & CO., Manufacturers, Chicago, Ill.

WAYNE
Paint and Wall Paper Co.
Sell the best and choicest selections in WALL PAPER. Our selections of
WALL PAPER AND DECORATIONS
Are from the best factories in the land. Our decorators are all SKILLED WORKMEN, and are pleasant and agreable at all times. We make it an object in Decorating, Papering and Painting to harmonize colors with the surrounding conditions.
We Recognize no Competition in Hard Wood Finishing
And propose to make quality our standard. Do not forget that in INTERIOR HOUSE DECORATIONS we can give you any finish you ask for.
WAYNE PAINT AND WALL PAPER COMPANY,
191 CALHOUN STREET. FORT WAYNE, INDIANA

A. FOSTER!
THE FASHIONABLE
Merchant Tailor
Is now receiving his LARGE and WELL SELECTED STOCK of
Spring Goods
Which are the Nobbiest ever brought to this city. He intends making Suits in the Latest Styles and at Very Low Prices this spring, and those wishing to get the worth of their money should call and examine his stock at his parlors,
No. 15 W. Wayne St.

Fine Meats
The Establishment of
J. - N. - PFEIFFER,
44 West Berry Street,
Is one the Best
MEAT - MARKETS IN THE CITY.
SPECIAL PRICES are given on Boilings and Roasts, choice Rolled Corn Beef, Home-made Sausage and Home-made Lard. Everything sold at reasonable prices.

Boston Tea Store.
—FOR—
Fine Groceries
20 West Berry Street.
Telephone 152. Feb5-1y

H. C. MEYER,
Merchant Tailor!
Has received his large and well selected stock of
SPRING GOODS!
He will make suits in the latest styles and at reasonable prices.
44 HARRISON ST.
march16-3m

JOHN LILLIE,
Successor to Lillie & Munson, dealer in
White Lime, Cement,
Sewer Pipe and Building Material
Generally.
CALHOUN ST.,
Opposite Nickel Plate Passenger Depot.

T. M. BAXTER & COMPANY,
Commission Merchants
Stocks, grain and provisions, bought, sold and carried on margins. No. 16 Board of Trade, Chicago; also, rooms 2 and 5 Trentman block, Fort Wayne.
10-1f A. K. IREY, Manager.

PROFESSIONAL CARDS.

MARY A. WIERY, M. D., office and residence No. 36 Madison street. Special attention given to ladies. May24-1f

E. F. SITES, DENTIST, No. 74 Calhoun St., Fort Wayne, Ind.

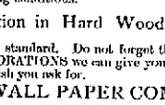

Opposite the Archer House and Grand Opera House.

J. S. McCURDY,
D·E·N·T·I·S·T
OFFICE—Room 15, over First National Bank. tues&satfm

H. C. SITES, DENTIST, MILLS BLOCK, 88 Calhoun St., Fort Wayne, Ind.

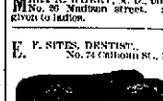

Still occupy same rooms too, expect 14 years ago.

DR. T. J. DILLS,
NO. 40 WEST BERRY STREET,
DISEASES OF THE EYE AND EAR.
Office hours: 9 to 12 a. m. and 1:30 to 4 p. m.

C. JAXTHEIMER
Merchant Tailor
CARRIES A
Full Line
—OF—
Foreign & Domestic Goods, Suitings,
Spring Overcoatings, Trouserings
ALL WORK WARRANTED.
32 W. MAIN ST

A. HATTERSLEY & SON.
PLUMBERS,
Steam and Gas Fitters,
48 East Main St.
FORT WAYNE, - - - - IND

P. E. COX,
PRACTICAL
Sanitary Plumber,
Has opened a shop at
No. 29 West Main Street.
ALL WORK GUARANTEED AT
Reasonable Prices

C. W. BRUNS & CO.,
PLUMBERS,
STEAM - AND - GAS - FITTERS,
166 Calhoun Street,
Opposite the Cathedral. Fort Way Ind.

WE---ROOT'S

Have got hold of a lot of

TORCHON LACES

In quality and patterns considerably above the average Laces you usually get hold of—clean and evenly made—just one-quarter less than their value.

TORCHON	3c.	7c.
LACES	4c.	8c.
	5c.	9c.
	6c.	10c.

Real Heavy Medicis

L·A·C·E·S.

Just the article for trimming satines—handsome patterns,

20, 25, 30, 40c.

Be sure to See These.

Those Grand Ingrain Carpets,

AT 50 CENTS.

Its the first time we've been able to get hold of such splendid goods at that price. They're out-selling anything in carpets ever brought to Fort Wayne.

ROOT & COMPANY

SHE'S A HUMMER!

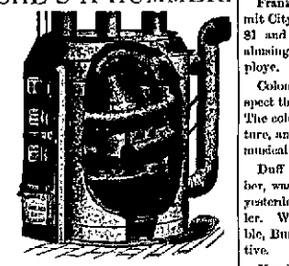

The above cut represents the HOWARD FURNACE, which obtains by its construction, advantages over all others. It is the most Scientific, Practical and Simple heater yet produced. It has the largest radiating surface, whereby the heat is circulated around and contained in the furnace instead of passing directly into the chimney. This furnace does not burn over one ton of coal a month in the coldest weather and in some instances less. This furnace will also heat by means of hot water, thereby retaining distant rooms where hot air cannot. It is low down and can be set in the lowest cellar and still allow hot air pipes to be taken from the top instead of the side of the ceiling as in all other furnaces. JOHN PRESSLER,
71 East Columbia street.

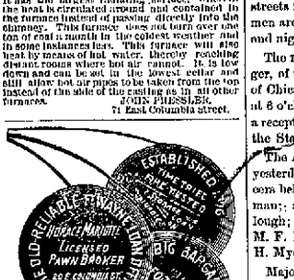

Horace, makes a specialty of selling Trunks and Valises very cheap. Musical instruments at bargains bargains. Will repair your watch cheaply, and keeps the best Violin and Guitar Strings. tf.

W.D.HENDERSON,

DEALER IN

Timothy and Prairie Hay,

Straw, Grain and Mill Feed.

Oat and Rye Straw, for Beds and Carpets a Specialty.

TELEPHONE 144.

69 EAST COLUMBIA ST.

MEATS DOWN.

Round steak 9c or 3 lb for 25c.
Chuck steak 7c or 4 lb for 25c.
Boiling beef 4c.
Sausage: 10c or 3 lb for 25c.
Pork chops 8c. Boiling pork 7c.
Sugar cured hams 11c. Sugar bacon 8c.
Picnic hams 8c. Smoked shoulders 6c.
Clarion lard 10c or 3 lb for 25c. Lard always on hand.
E. RICH & CO.
87 Harrison street.
19-tu

Fort Wayne Sentinel.

WEDNESDAY, APRIL 3, 1889.

LOCAL NEWS.

Mr. Filmore L. Robbs has returned from California.

Mrs. Munson went to Rochester, N. Y., this morning.

Charley Comparet is now in the service of J. C. Peltier.

Mr. A. S. Work, of the Nickel Plate, is entertaining his sisters.

Rev. Mead C. Williams, who was visiting here, has returned home.

Charley Bartine, of old Bijou fame, is in the city, preparing his circus for the road.

Dr. S. B. Woodworth and daughter, Miss Laura, went to Kansas City yesterday.

Mr. J. H. Douglas and Ph. Lindlag are out on the prairies to-day in search of wild game.

Hon. R. C. Bell is at Knox, Ind., prosecuting the fellows who robbed the Nickel Plate trains.

The annual meeting of the Northern Indiana Poultry association will be held next Monday afternoon.

Mr. Al. Vollmer, late clerk at the Aveline house, has accepted a handsome position at Chippewa Falls, Minn.

Rev. A. K. Zartman will officiate at the funeral of Mr. George Gavin, which is to be held to-morrow afternoon.

A. Sullivan, the coal dealer, who has been down with pneumonia for two months past, was out yesterday for the first time.

Wilhelmina Ross, daughter of the Columbia street grocer, has been discharged from the state insane asylum entirely cured.

Mrs. Caroline Stemmler, of 263 Hanna street, died last night, at the age of seventy-one years. The funeral occurs Friday, at 2 p. m.

Larry Dignan has been especially empowered to serve ejectment notices on persons who encroach on the canal property along its route.

The *Gazette* urged this morning in asserting that the Becker-Schlessinger marriage occurred last night. It occurs this evening, at 6 o'clock.

Dr. Boswell performed a surgical operation yesterday upon Mr. J. A. Duerr, and took several bones from his arm, which was injured sometime ago.

West Main street is reported as being in a horrible condition, owing to the street car line recently constructed, and the wet weather of the past few days.

Frank Edwards, foreman of the Summit City laundry, was yesterday fined $1 and costs by Justice Franco for abusing Miss Meda A. Gaylord, an employe.

Colonel Conn, of Elkhart, will inspect the Zollinger battery this evening. The colonel served in the late legislature, and is famed as a manufacturer of musical instruments.

Duff Burrell, the Bloomingdale barber, was arraigned before Justice Ryan yesterday, for provoking Mrs. Lou Miller. While in the custody of a constable, Burrell got away and is still a fugitive.

Marshal Meyer is one of the earliest risers in the city. At 5 o'clock each morning, rain or shine, he is on the streets for duty and sees to it that his men are on time for the change of day and night officers.

The marriage of Miss Rose Schlessinger, of this city, and Mr. Harry Becker, of Chicago, will take place this evening, at 6 o'clock, at the Hebrew Temple, and a reception will be afterwards given at the Standard club hall.

The Allen County Medical society met yesterday afternoon and elected the officers below: President, Dr. A. P. Buchman; secretary, Dr. Howard McCullough; treasurer, Dr. T. J. Dills; Drs. M. F. Porter, G. L. Greenawalt and W. H. Myers were elected censors.

Major J. S. Oliver, of Indianapolis, admired the Rifles in their evolutions last night, and will report his inspection favorably to the adjutant general of the state. Major Oliver was a guest of the Wayne, and in the hands of Captain Rawles and Drs. E. L. Sivers and K. K. Wheelock while in the city.

The convention of Northern Indiana superintendents and teachers begins at Warsaw to-morrow and continues until Saturday. At the afternoon session Friday Prof. C. I. Lane, principal of the High school, of this city, will read a paper on "The Actual and Possible Influences of the School Upon Good Government." Prof. Lane is one of the ablest educators in the state.

The charming comedienne appears at the Temple to-morrow evening, and will no doubt receive her usual enthusiastic audience. We clip the following from the Sunday *Courier*: "Mattie Vickers is an actress of powerful magnetism, handsome in face and form, and a universal favorite. In her rollicking good humor she reminds one greatly of 'Aimee'—and in her wonderful German dialect she merits the rank as the feminine Joe Emmett."

Hon. Wm. Fleming went to Toledo this morning.

Rev. S. A. Northrop went to Peru, Ind., this morning.

Supt. W. W. Worthington came home from Cincinnati last night.

The Bicycle club will hold their annual banquet April 9, at Seidel's.

Mr. Sandy Gavin, of Rochester, is in the city, the guest of his brother, Mr. Robert Gavin.

Mr. R. T. McDonald was very much better to-day, and expects to be at his office as usual to-morrow.

Justice France attended to police court this morning. He fined one man for drunkenness, and sent a vagrant to jail.

The Equitable Trust company sues Byron S. Thompson to clear the title to certain property. S. R. Aldin filed the papers as attorney.

Mr. James W. Robinson, of Hoagland, and Miss Jennie M. Barber, of this city, were married yesterday afternoon by Rev. D. C. Woolpert.

W. H. Shambaugh, as administrator, prays the circuit court for power to sell the real estate of the late Conrad Schele. F. W. Rawles is attorney in the case.

Mr. Henry Busching was out hunting west of the city yesterday and shot a turkey (supposed to be a wild one) that measured five feet from wing tip to wing tip.

Hon. J. B. White has authorized Ambrose MacNeil, the Scottish artist, to paint a portrait of George Washington. Captain White is patriotic and public spirited.

At the Rich: T. D. Thask, Marion, Ind.; W. B. Fouts, Union City; Mr. and Mrs. E. W. Buck, Portland; Jacob Colter, Arcola; G. H. Slater, Wabash; J. W. Keith, Brazil.

Mrs. Melinda Lordier, the wife of Mr. Frank Lordier, of St. Joe township, died Monday night. Mrs. Lordier was forty years of age, and leaves a large circle of friends. The funeral took place to-day.

The sale of seats for Hanlon's "Fantasma" opens at the box-office Friday morning, at 10 o'clock, and notwithstanding the magnitude of the attraction Manager Simonson announces no increase in prices.

Mr. W. H. Goshorn, the county bridge engineer, is ill at his home and was not able to be present at the opening of bids yesterday. The commissioners will not award contracts without consulting him.

Mrs. Lavina A. Bond and Clara D. Bond have instituted proceedings in the circuit court against Mr. and Mrs. W. H. Watt to effect a partition of property being the estate of the late Charles D. Bond. Morris & Barrett are attorneys.

In a case appealed to the circuit court Mary Kane charges that her husband, Patrick Kane, threatened to kill her last Saturday. The parties live in Lake township. Kane was liberated from the insane asylum last week and going home attacked his wife.

Manager Chapman tells us that 230 telephones are now in use. "We will give the people great service," said he, "and it keeps us busy to supply the demands for instruments. We cannot, in fact, until our contracts with the old subscribers are completed."

Deputy Assessor Tanay met a fellow last evening who refused to give his name, as he was opposed to being listed for taxation. This young man, who sets himself up as being greater than the state of Indiana, should be made an example of, as, it is said, he played the same game last year.

"Pete" Baker, with his handsome face graceful figure, and a voice that charms all, comes to the Masonic Temple Saturday, April 6, with the musical comedy entitled "The Emigrant," reconstructed by himself and stuffed with new and popular songs. Mr. Baker has engaged a large company to support him.

The Holden Comedy company have established themselves as prime favorites with our theater goers and the beautiful drama of "Kathleen Mavourneen" was never better rendered than by this company of clever people. To-night, "Monte Cristo" and a cash prize of $10. The prize, $5, was drawn last night by James A. Ryan who held the lucky number, fifty-eight.

The Huntington *Democrat* says: "A gang of Fort Wayne plumbers are engaged in building and reconstructing sewers at the county jail. It seems as though something of that kind is going on there a good part of the time. And there are some envious people who maintain that imported republicans always get these jobs from the commissioners. But we don't think that can be true."

The sixteen carriers under Postmaster Kaough made the following record for the month of March: Registered letters delivered, 651; letters delivered, 181,428; postal cards delivered, 41,006; newspapers, circulars and all printed matter delivered, 110,865; local letters collected, 8,025; mail letters collected, 62,268; local postal cards collected, 4,282; mail postal cards collected, 18,128; newspapers, circulars, and all printed matter collected, 13,409.

Miss Alba Cook has taken a clerkship at the store of L. O. Hull.

Mr. Isadore Friend, of Colorado, is visiting his parents on West Berry street.

There will be prayer services at the Cathedral to-night and a sermon by Rev. Father O'Leary.

Drs. A. J. and A. C. Boswell have removed the splintered bone from the hand of J. A. Duerr, who had the member injured at the works of the furniture company.

The funeral of the late George Gavin will take place from the family residence, No. 8 Harmer street, to-morrow (Thursday) at 2 p. m., Rev. A. K. Zartman officiating. Friends of the family are invited to attend without further notice. The interment will be in the family lot at Lindenwood.

On March 28, 1889, at the residence of the bride's parents, Mr. and Mrs. John McIntosh, of Hoagland, occurred the marriage of Mr. Frederick G. Fry to Miss Lulu B. McIntosh. The ceremony was performed by Rev. O. W. Bowen, of Monroeville. The nuptial event was a brilliant one. About sixty persons were present and the young people were the recipients of a large number of presents. An elegant repast followed the ceremony and the guests lingered around the gay scenes until a late hour. The bride is one of Hoagland's most estimable and accomplished young ladies and the best wishes of all go with the young couple.

The wife of the Chinese minister at Washington is to appear in the dress used by fashionable American women. She is becoming thoroughly domesticated; she long ago began using Dr. Bull's Cough Syrup for her coughs and colds.

Mrs. L. A. Morton, of 128 Calhoun street, desires to call the attention of the ladies to the most elegant line of Spring Hats shown in the city. These Hats are selected and trimmed with special reference to the latest fashions and are very pretty and becoming. 3-31

Prices lower than any other place in the city.

Miss J. Carroll desires in this way to invite her lady friends and customers, and also the public, to attend her millinery opening this evening at 222 Calhoun street.

Advice to Mothers.—Mrs. Winslow's Soothing Syrup should always be used when children are cutting teeth. It relieves the little sufferer at once; it produces natural, quiet sleep by relieving the child from pain, and the little cherub awakes as "bright as a button." It is very pleasant to take. It soothes the child, softens the gums, allays all pain, relieves wind, regulates the bowels and is the best known remedy for diarrhœa, whether arising from teething or other causes. Twenty-five cents a bottle. Jan-27-1y

Eggs Down 2c.

Butter Down 3c.

Fresh Eggs dozen, 10c.
Choice Butter, 22c; good, 15c.
FRUIT HOUSE.

NOTICE
—OF—
LETTING OF CONTRACT.

For the building and completing of an Institution at Fort Wayne, Allen county, Indiana, known as the Indiana School for Feeble-Minded Youth.

Sealed proposals and bids will be received at the office of Wing & Mahurin, architects, at Fort Wayne, Ind., up till 3 o'clock p. m., Monday, May 6, 1889, for furnishing all the materials for, and the labor required in the erection and completion of the several buildings and the completion of the main building, and for boilers, steam heating, pumps, tanks, etc., electric lighting, for steam engines, for laundry machinery, for plumbing, for sewerage, for cisterns, for utensils, fire apparatus, fire escapes, water supply, bakery.

All according to plans and specifications, and detail drawings therefor prepared and furnished by Wing & Mahurin, Fort Wayne, Ind.

Said proposals and bids will be opened at 3 o'clock p. m. on Monday, May 6, 1889, at the architects office in the city of Fort Wayne, Ind., by the trustees of said school, and as soon thereafter as said proposals can be thoroughly examined said trustees will let the contracts for building, etc., and furnishing materials thereto to the best and lowest responsible bidder.

Said plans and specifications will be on file at the rooms of the architects on and after April 20, 1889.

Said building must be fully completed on or before Nov. 15, 1889.

All of said proposals must be accompanied by a good and satisfactory bond payable to the state of Indiana in the penal sum of one-fourth the amount of the bid, with two freehold sureties thereon conditioned for the faithful performance of said work and furnishing all materials therefor, said sureties to be residents of the state of Indiana.

Said bond must have attached thereto the certificate of the county clerk, showing how much personal and real estate each surety owns in his own name.

Blank forms for bids and schedules can be procured at the architects office upon application, and all bids and proposals must be inside thereon, or they will be rejected.

Estimates to the contractor will be made monthly.

The contractor must furnish all materials and labor thereon, and fully complete the same according to said plans and specifications, all of which materials and workmanship must be first-class in every particular.

Contractor must furnish with their bids samples of materials and fittings, etc., if so requested by the specifications, and separate bids on each building and each of the several items and a gross bid for the whole.

The size, style, dimensions, finish, materials, and workmanship are fully shown by said plans and specifications, to which reference is made, for all details upon these particulars.

The person or persons to whom said work will be let will be required to enter into a written contract with the board of trustees for said school, and furnish a bond satisfactory to said board to secure the completion of the work.

The board reserves the right to reject any or all bids.

By order of the board of trustees.
E. A. K. HACKETT,
ARELIA NEW,
A. H. SHAFER,
Board of Trustees.
3Wed&M3w9

Twenty Pieces of Bone.

My little neice, left me by her mother, had one of the worst cases of white swelling I ever saw. More than twenty pieces of bone came out of her leg, one piece being about the size of the small end of a walking cane, and nearly three inches long. The hole left by taking these pieces out was as large as a good sized walnut. She was not able to walk a step for eight months, and was afterwards compelled to use crutches for nearly a year. The doctors said there was no cure, and advised amputation of the limb. This I would not consent to, but put her to taking Swift's Specific (S. S. S.), leaving off all other treatment. It has cured her sound and well, and I shall never grow weary of speaking its praise.

MRS. ANNIE GEESLING.
Columbus, Ga., Feb. 11, 1889.

The prayer meetings at the various Methodist churches to-night will be conducted by the class leaders, owing to the absence of the ministers at Lagrange.

S.S.S.

Swift's Specific cured me of malignant Blood Poison after I had been treated in vain with old so-called remedies of Mercury and Potash. S. S. S. not only cured the Blood Poison, but relieved the Rheumatism which was caused by the poisonous minerals. GEO. LOVELL, 512 2d Avenue, N. Y.

Scrofula developed on my daughter—swelling and lumps on her neck. We gave her Swift's Specific, and the result was wonderful and the cure prompt.
E. A. DIAMOND, Cleveland, Tenn.

Swift's Specific is entirely a vegetable remedy, and is the only medicine which permanently cures Scrofula, Blood Humors, Cancer and Contagious Blood Poison. Send for books on Blood and Skin Diseases, mailed free.
THE SWIFT SPECIFIC CO., Drawer 3, Atlanta, Ga.

LARGE CASH PURCHASE

We were fortunate in capturing a line of footwear far below their real value. We bought 'em cheap and we propose to sell 'em at the same rate.

We quote the following and advise you to come early to secure first choice:

300 Pairs Fine Dongola Button Boots,

Silk stitched, worked holes, extra shaped, flexible soles, solid sole leather counters, in all widths, and every pair warranted to wear, at the unheard of low price of

$1.48, Worth $2.50.

240 Pairs Men's Calf Seamless Congress Shoes,

In narrow and wide toes, uppers of best tanners stock, soles, heels and counters of real flint oak sole leather and warranted to give perfect satisfaction, at

Only $2.18, a pair, Worth $3.00.

180 Pairs of Boy's Calfskin Shoes,

Reliable uppers, solid soles, sole leather counters, at $1.48 a pair, worth $2.00.

We have some other bargains which must also be seen to be appreciated.

JACOBS SHOE STORE,

17 Calhoun Street.

SPECIAL : SALE
—OF—
Wall Paper!
—FOR THIS WEEK—

FRED KREIBAUM,

90 Barr Street.

Opposite Market House. mch21-tf

135 Calhoun St. 135

Misfits!

What Are They?

In answer to the question: "What are Misfits?" we offer a few words of explanation. They are simply goods left on Merchant tailors hands for the reason they did not fit the parties originally intended for, or because they were not called for.

Where Do You Get Them?

This question is asked of us innumerable times. To this we also offer a few words of explanation. We have five men employed, who are constantly visiting the principal cities of this country, and buying up from the leading tailors any MISFIT or UNCALLED FOR garments they may have. These goods are purchased so we are enabled to sell them for ONE HALF their original measured price. They are cut in the latest style and in any shape shown on the fashion plate, and are made from the very finest of imported and domestic fabrics. They consist of Prince Alberts, Three and Four Button Cutaways, Sacks and Full Dress Suits. Further comment is unnecessary. Call and convince yourself. We append below our price list as a guide.

Prices to Suit Everybody.

SUITS.

Suit which was made to order for $35, we sell for $12.
Suit which was made to order for $35, we sell for $15.
Suit which was made to order for $40, we sell for $18.
Suit which was made to order for $45, we sell for $20.
Suit which was made to order for $50, we sell for $22.50.
Suit which was made to order for $60, we sell for $30.
Some very elegant Prince Albert suits at half their measured prices.

Spring Overcoats.

Spring Overcoat which was made to order for $22, we sell for $10.
Spring Overcoat which was made to order for $25, we sell for $12.
Spring Overcoat which was made to order for $30, we sell for $15.
Spring Overcoat which was made to order for $40, we sell for $18.
Spring Overcoat which was made to order for $45, we sell for $20.
Spring Overcoat which was made to order for $50, we sell for $22.50.
Spring Overcoat which was made to order for $60, we sell for $30.
Heavy weight Overcoats at a big reduction.

A nobby and complete line of Pantaloons from $2.50 to $6.00, which were made to order for double the money.

ALL ALTERATIONS to improve a fit done free of charge.

Remember the location, 135 Calhoun street, Four Doors North of Fox's Cracker Factory.

JOS. M. CLARK. PERRY N. DEHAVEN.

Jos. M. Clark & Co.,

FASHIONABLE

Merchant Tailors

34 East Berry Street,

Largest assortment of Spring and Summer Suitings, embracing all the latest novelties. An early inspection is requested.

GETTY BROTHERS,
Manufacturers of and Dealers in
TRUNKS, VALISES, HAND BAGS, ETC.

A full and complete line on hand. All will be sold at bottom prices. Those needing goods in our line will do well to call and examine our stock before making their purchases. Repairing promptly and neatly done.

NO. 88 EAST MAIN STREET.

LOOK. LOOK.

WALL PAPER.

Largest House in the State.

We are the Only Jobbing House in Indiana and can Sell Cheaper than any one.

Talk is Cheap, but when you buy WALL PAPER you will find the cheapest place to buy is at

RENNER, CRATSLEY & CO.,

Keil & Bros. Old stand. 56 Calhoun street.

—BUY—
Challenge Brand SUGAR - CURED - HAMS!

ENGLISH BREAKFAST BACON!

AND EXTRA NO. 1

FAT SHORE MACKEREL.

PYKE'S GROCERY

50 CALHOUN STREET.